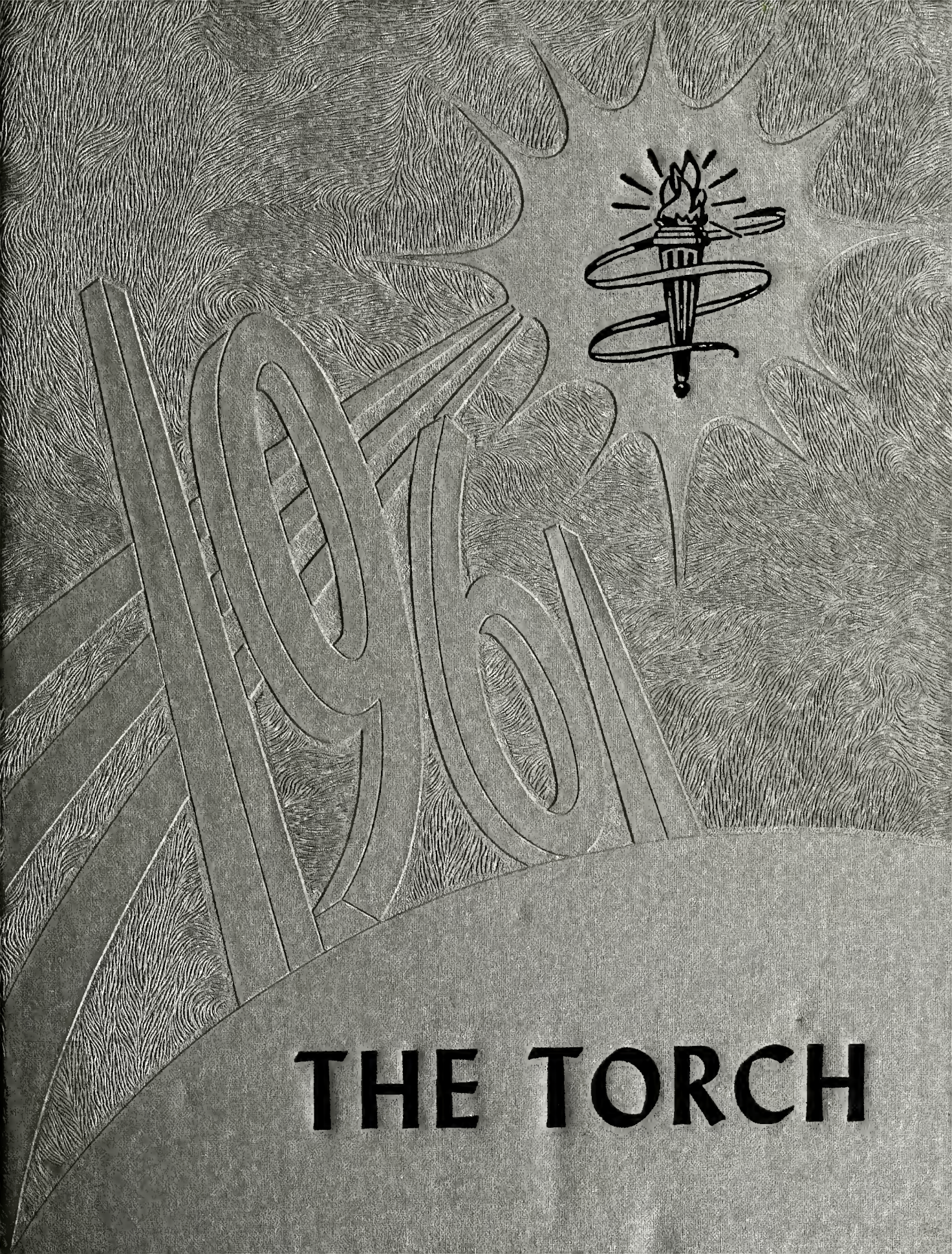
1961
THE TORCH

Joan M Vice

Remember the good times we had in Phsy. Ed. together, and the times of our one class HE! 3rd period.

a friend always
Theresa Halsey
"64"
"MAYBE"

Dear Joan,
Just stay like you are and you will always have a lot of friends.
Louise Young
"64"

Good Luck in the future with that certain guy.
Jim Bostwick
'60

Dear Joan,
Let hurry up and get to Kinkle!
Good Luck
Linda Tompkins
'61

GEN

ALLEN COUNTY PUBLIC LIBRARY
3 1833 01763 2586

GENEALOGY
977.202
AL14AJ,
1961

Digitized by the Internet Archive
in 2011 with funding from
E-Yearbook.com

http://www.archive.org/details/torch1961albi

THE TORCH

ALBION JEFFERSON HIGH SCHOOL
1961
Volume 8

EDITOR	Robert Louis Ketcham
ASS'T. EDITOR	Byard Herrman
BUSINESS MANAGERS	Robert Lortie
	Lew Wolfe
	Lyle Ball
PHOTOGRAPHY	James Renkenberger
	Judy Auld
	Julia Fraze
ACTIVITIES	Janice McCoy
	Sandra Girton
	Joyce McCoy
	Sharon Hickman
	Judy Moore
SPORTS	Dan Workman
	James Grayless
	Jerry Burton
SPONSOR	Mary H. Austill

PRESENTING THE STORY OF OUR SCHOOL IN THE SPLIT-SECOND JET AGE OF 1960-61, WHERE EXPLORATION, EXPERIENCE, AND EDUCATION HAVE BEEN OUR GOAL

Bob Ketcham, Julia Fraze, Earl Schuster, Judy Auld, Byard Herrman just "peeping" to see what the TORCH will tell.

. . . and we see Jerry Weimer, Steve Weber, Lew Wolfe, Bonnie Winebrenner . . . they say:

Administration	Page 10
Faculty	Page 18
Classes	Page 22
Classes at Work	Page 55
Organizations	Page 72
Dramatics	Page 76
Music	Page 79
Sports	Page 93

Here are the doors that lead to the den of the FIGHTING TROJANS.

Row One: Sharon Hickman, John Hoover, Sandra Horsewood. *Row Two:* Sam Harlan, Jack Hartman, Nancy Marsh.

THIS IS OUR YEARBOOK
BY AND FOR THE STUDENTS
AND FACULTY

Judy Moore, Lew Wolfe, Diana Uhl, Robert Lortie.

FOREWORD

We have attempted in this 1961 Torch to present the record of the 1960-61 school year and all the pleasant memories that have made this year an unforgettable one. We have tried to record the highlights of our school life in a way that will be meaningful to every pupil in this 1961 Split-Second Jet Age.

Bob Ketcham as Willie Baxter in Seventeen.

Trojans on the march

Mrs. Carper and Mr. Horine
at a Beatnik party

John Auld
King of
Beatniks

All a Part of . . .

THE SCHOOL WE CALL OURS . . . WHERE EXPLORATION, EXPERIENCE, AND EDUCATION HAVE LAUNCHED US INTO THIS SPLIT-SECOND JET AGE OF 1961

THIS IS THE
SCHOOL WE CALL OURS.

On September 2, we gathered our books and hastened back to our SCHOOL for we knew this would be an eventful year in EXPLORATION, EXPERIMENTATION, AND EDUCATION in this SPLIT-SECOND JET AGE of the "SIXTIES."

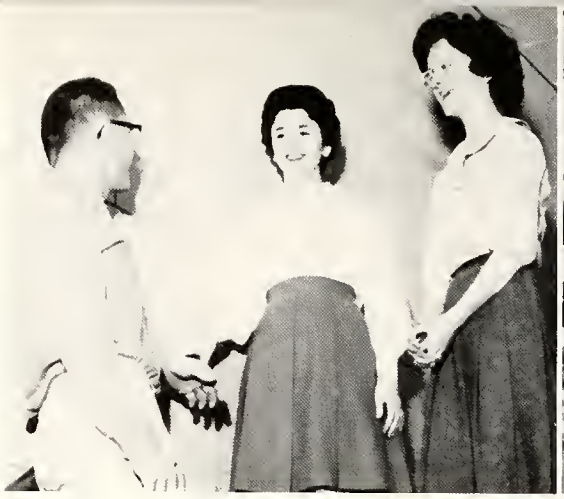

We talked of the year's events . . .

. . . of dramatics

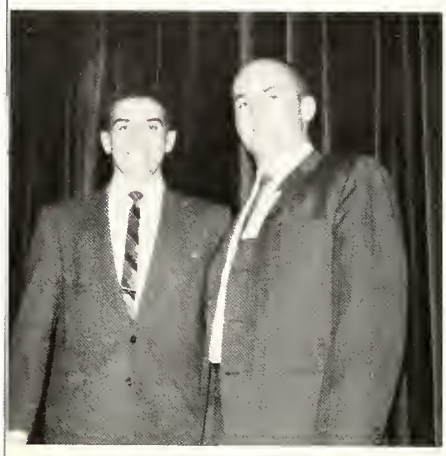

. . . of Ass't. Coaches . . .

. . . of Seniors . . .

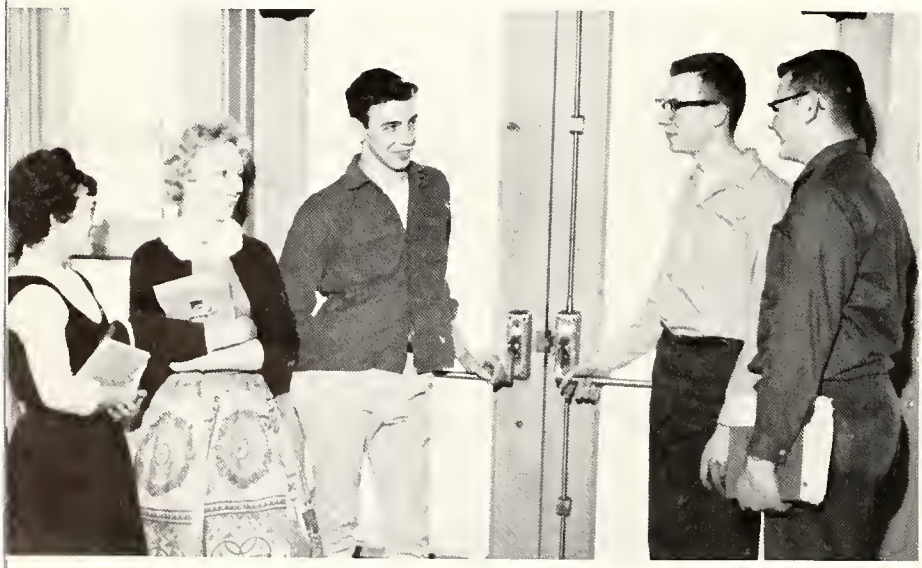

. . . and so we stood at the door that beckoned us to come for . . .

THE SPLIT-SECOND

. . . of Sports . . .

. . . of our Cooks,

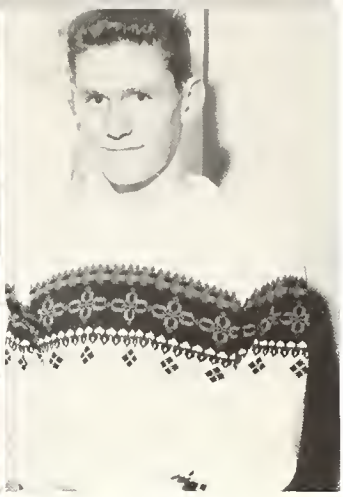

. . . of new freshmen . . .

Mrs. Campbell, Mrs. Winebrenner, Mrs. Smith, Mrs. Conrad

. . . ALL OF THESE IN THE SPLIT-SECOND JET AGE . . .

JET AGE OF "EXPLORATION, EXPERIMENTATION, EDUCATION" . . .

THIS IS SCHOOL LIFE . . .

A MIRROR OF OUR PART IN THE SPLIT-SECOND JET AGE . . .

The Sophomore Girls' Home Ec. Class Prepares Thanksgiving Dinner.

Happy friendships are a part of our school life.

Mary Prucinsky, Nancy Plank, Jim Renkenberger, Pat Powell.

The Speed Reader is being demonstrated to Mr. Schrock, Mrs. Longenbaugh, Mr. Shouse, Mrs. Platt, Mr. Longenbaugh, Mrs. Austill.

Extracurricular activities add zest to our organizations. These F.F.A. boys are on a trip to Wisconsin.

Elaine McGuire entertaining at the Christmas Program

Just Sitting This Out!

Lynn Thompson, Trumin Brown, Rickie Dull—dreaming of the breath-taking World of Space.

Diana Uhl, Bonnie Winebrenner, Steve Weber, Frank Young, Dan Workman, Lew Wolfe, Jerry Weimer.

Happy School Days!

Julia Fraze, Pat Powell. Some of these days, Some of these days, we'll vote.

Dramatics—A scene from "Seventeen."

WE ARE PROUD TO PRESENT THE ADMINISTRATION THAT HAS GUIDED US INTO AND THROUGH THIS PART OF THE SPLIT SECOND JET AGE OF 1960-61!

THE SCHOOL BOARD of Albion Jefferson

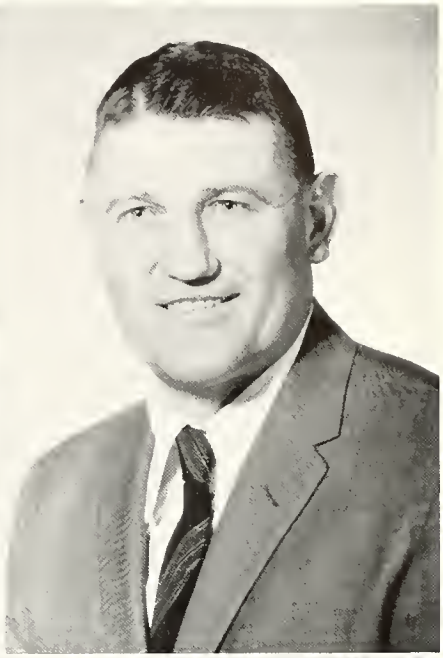

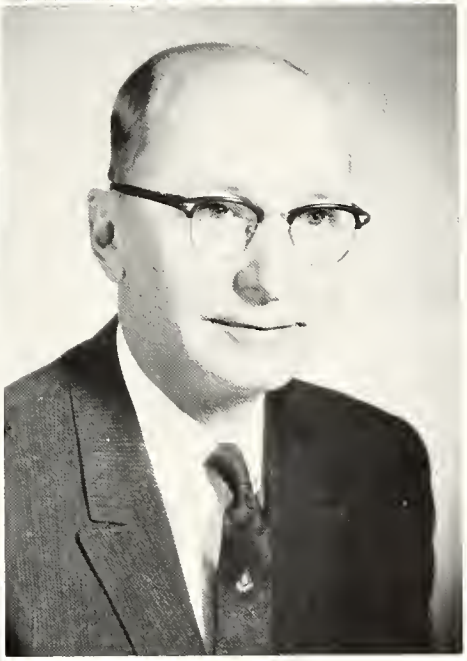

Weldon May,
President

Joseph N. Adair
County Superintendent of Schools

William S. Grawcock,
Secretary

Ben H. Lemmon

Dale Weber,
Treasurer

Earle H. Hill

These men, members of the School Board, have given their time, talents and wisdom to keep our school in tune with this Split-Second JET AGE. As a board they act as an executive committee of the Public to see that the policies, procedures, and expenditures are used in the best interests of all.

FLOYD LONGENBAUGH
Principal

Mr. Longenbaugh carefully plans and supervises our courses of study so we may be able to meet the future demands of the SPLIT-SECOND JET AGE.

ADMINISTRATIVE PERSONNEL

RICHARD SURBER
Speech and Hearing
Therapist

Reva Horine, Clerk-Secretary

THEY SERVE US WELL

By their close association with the school and their wise counseling, these men are a great asset to the community and the school.

THE MINISTERS: Rev. Spradley, Pastor of the Burr Oak Baptist Church; Rev. Workman, Pastor of Evangelical United Brethren Church; Rev. Persons, Pastor of First Methodist Church; Rev. Richter, Pastor Lutheran Church; Rev. Mitchener, Pastor Wesleyan Methodist Church.

EARL SHOUSE
Elementary Principal

CLASS OFFICERS

In THIS SPLIT-SECOND JET AGE
WHO EMPHASIZE
EXPLORATION, Experience, and
Education.

SENIOR CLASS OFFICERS: Earl Schuster, V.-P.; James Grayless, Student Council; Bonnie Winebrenner, Treas.; Sandra Horsewood, Sec., Dan Workman, Pres.

JUNIOR CLASS OFFICERS: Charles McDonald, V.-P.; Linda Huntsman, Student Council; Jane Marquiss, Treas.; Kay Bloom, Sec.; Lowell May, Pres.

SOPHOMORE OFFICERS: Dawn Lung, Student Council; William Owen, V.-P.; Jill Lindsey, Treas.; Fonda Ross, Sec.; Phillip Stureman, Pres.

FRESHMAN OFFICERS: Jim Prickett, Student Council; Larry Owen, V.-Pres.; Pam Frymier, Treas.; Theresa Halsey, Sec.; Ray McGuire, Pres.

EIGHTH GRADE OFFICERS: Cathy Weber, Student Council; Larry Steffe, V.-Pres.; Bobby DeGroff, Treas.; Linda Kline, Sec.; Barry Weber, Pres.

SEVENTH GRADE OFFICERS: Loren May, Student Council; Terrill Brown, V.-P.; Carol McDonald, Treas.; Donna Zink, Sec.; Diana Smith, Pres.

P.T.A. OFFICERS: Mrs. Lemmon, secretary; Mrs. Herrman, treasurer; Mr. Black, vice-president; Mr. Davis, president.

P.T.A.

The p.t.a. represents a vital organization in our school plan by bringing together the parents and the teachers in a closer understanding of school problems.

THE SCHOOL

STUDENT LIBRARIANS: Diann Richards, Becky Berkes, Judy Burnworth, Mary Prucinsky.

The Office Receptionists give valuable aid to the administration in operating the school.

OFFICE RECEPTIONISTS: Linda Huntsman, Diann Richards, Jerri Parker, Jane Petersen, Sharon Hartman, Connie Smith, Mary Prucinsky, Judy Auld, Connie Herrman, Sandra Horsewood.

Those "Beatniks," Carper and Horine!

Miss Bartoo: Hawaii, here I come!

LIBRARIANS

STUDENT LIBRARIANS: Nancy Marsh, Linda Tompkins, Diana Uhl, Norma Coats, Janice McCoy, Norma Rosenogle, Nancy Plank.

The Student Council is a governing body composed of and elected by students who work with the officials in school activities.

Row One: Mrs. Stuckman, co-advisor, Lowell May, Linda Huntsman, Jane Marquiss, Bonnie Winebrenner, Kay Bloom, Cathy Weber. *Second Row:* Dawn Lung, Pam Frymier, Theresa Halsey, Jim Prickett, Larry Owen, Dan Workman, Earl Schuster, Jill Lindsey, Phillip Stureman. *Third Row:* James Grayless, president, Ray McGuire, Charles McDonald, Loren May, Bill Owen, Fonda Ross, Sandra Horsewood. Mr. Longenbaugh, co-advisor, not shown.

HERE IS OUR FACULTY OF 1960-61
ATTUNE TO THE FORWARD STEP INTO THE SPLIT-SECOND JET AGE

EUGENE ALBERT
Math, Sc., Ass't. Coach

MARY H. AUSTILL
Alg., Eng., Latin

JOAN BARTOO
Geog., H., PEW.

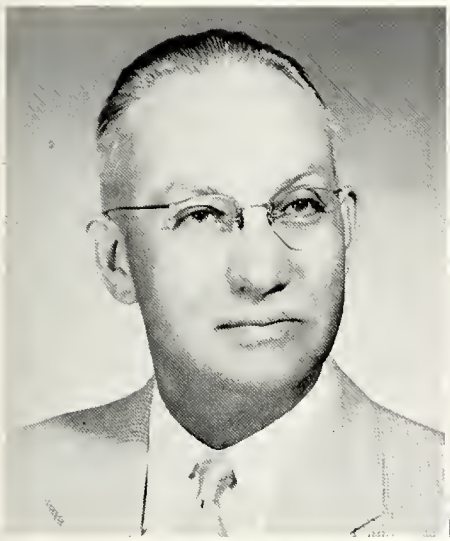

IRA C. BRILL
Commerce

BEULAH CARPER
English

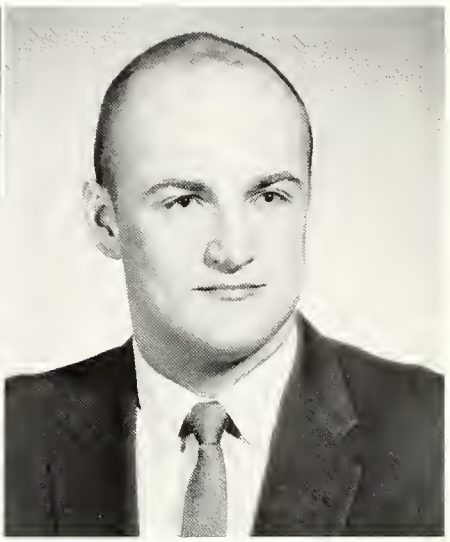

TONY CLOUSE
Soc. St., Ass't. Coach

HELEN FRAZE
Art, Music

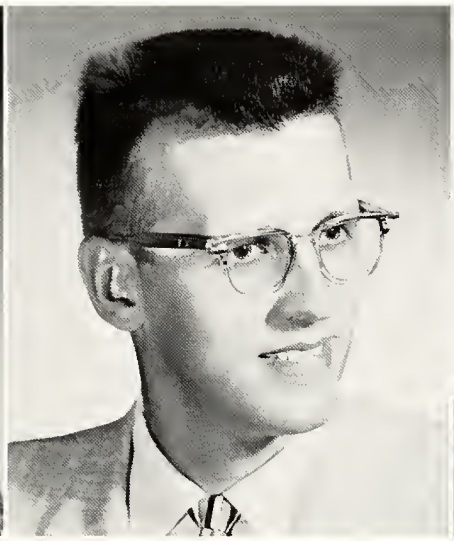

ROBERT HENNE
Drivers' Training

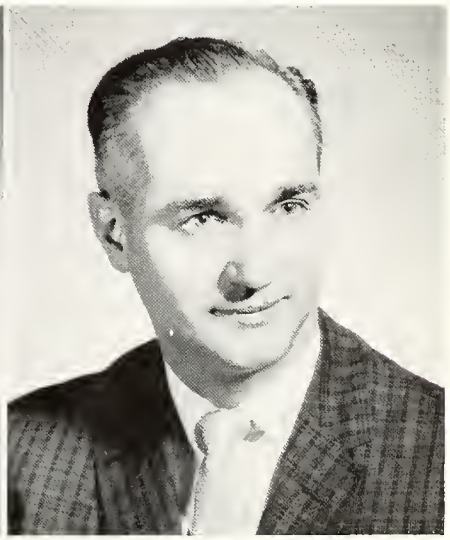

RALPH HORINE
Music, Cho., Band

OUR ENERGETIC FACULTY OF THE SPLIT-SECOND JET AGE

JUNE LONGENBAUGH
Eng., Math

CAROLYN PLATT
Lang., Arts

HALDEN PLATT
Soc. St., H., P.E., Coach

JAMES SCHROCK
Soc. St.

MARILU STUCKMAN
Math, Sc., Library

MILDRED WEIMER
Voc. H. Ec., Sc.

LEWIS WORMAN
Voc. Ag., Sc.

HERMAN TUCKER
Grade 6

MARTHA STANLEY
Grade 5

OUR EFFICIENT FACULTY WHO HELP US WIN HONORS
IN THIS SPLIT-SECOND JET-AGE

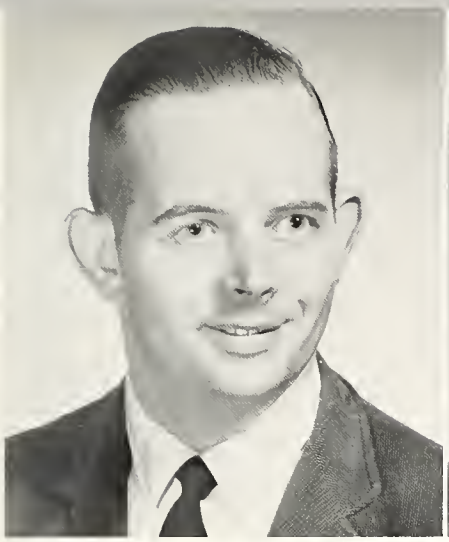

WILLIAM NEWTON
Grade 4

ELIZABETH WILCOX
Grade 4

LORALEE GORSUCH
Grade 3

MARJORIE SMITH
Grade 3

GENEVIEVE BENDER
Grade 2

EDYTHE BARKER
Grade 2

RUTH KESTER
Grade 1

VIRGINIA CONRAD
Grade 1

BERNICE FLYNN
Kindergarten

THE FACULTY THAT HELP US GAIN FULFILLMENT BY EXPLORATION, EDUCATION, AND EXPERIENCE.

HERE ARE OUR SENIORS
WHOSE RECORDS WE PROUDLY PROCLAIM WILL FIT THEM WELL
INTO THE SPLIT-SECOND JET AGE WHERE EXPLORATION, EXPERIENCE,
AND EDUCATION ARE VERY ESSENTIAL.

SENIORS

JUDITH LOUISE AULD—Commercial

F.H.A. 1, 2, 3, 4; Parliamentarian 3; Pep Club 1, 2; Play 3, 4; Class Vice-President 1; Office Receptionist 4; Girls' State Alt. 3; Assistant Librarian 3, 4; Band 1, 2, 3, 4; Ensemble 3, 4; Mixed Quartet 2; Girls' Quartet 4; Torch Staff 4; District Music Contest 2, 3, 4; State Music Contest 2, 3, 4; District Band Contest 3, 4; State Band Contest 3; District Chorus Contest 3, 4; Pep Band 2, 3, 4.

STEPHEN NEWLAND BAILEY—Academic

Pep Club 2, 3; Play 3, 4; Latin Club 1, 2; Grapevine Staff 4; Mixed Chorus 1, 2, 3, 4; Boys' Chorus 1; Boys' Quartet 1, 2, 3, 4; Band 3, 4; Pep Band 3, 4; Rotary Oratorical Contest 4; District Music Contest 2, 3, 4; State Music Contest 2, 3, 4; Bass Soloist 3, 4; District Band Contest 3, 4; District Chorus Contest 3, 4; State Band Contest 3.

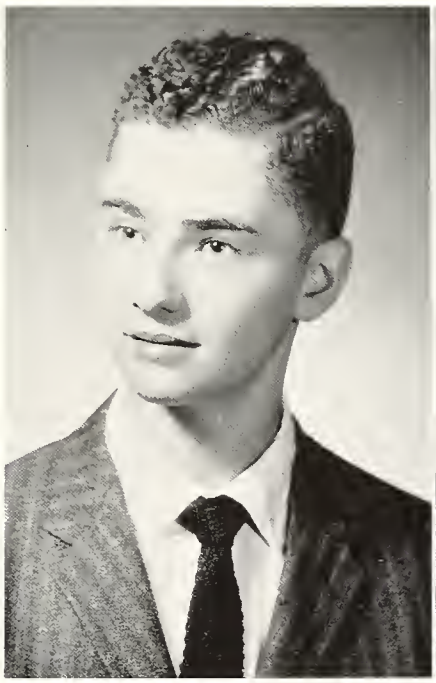

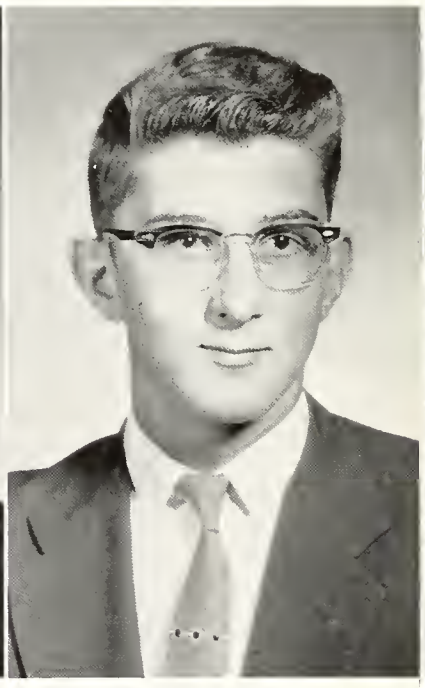

LYLE L. BALL—Science, Academic

F.F.A. 1; Play 3, 4; Mixed Chorus 1, 2, 3, 4; Torch Staff 4; District Chorus Contest 2, 3, 4.

LOWELL K. BLACK—General

F.F.A. 1; Track 3, 4; Band 1, 2.

JOHN J. BORTNER—Science, Academic

Class Treas. 2; Basketball 1, 2; Grapevine Staff 4.

JERRY D. BURTON—General

Play 4; Torch Staff 4; Basketball 1, 2, 3, 4; Track 1, 3, 4; Baseball 4; Cross Country 2, 3, 4.

ELTON E. CROWE—Academic

Pep Club 3; Play 3, 4; Latin Club 1, 2; Mixed Chorus 1, 2, 3, 4; Band 2, 3, 4; Boys' Quartet 1, 2, 3; District and State Band Contest 2, 3, 4; Boys' Chorus 1; Grapevine Staff 4; District Music Contest 2, 3; Vocal Music Contest 3.

SYLVIA DAVIS—Commercial

Cafeteria 2, 3; Pep Club 4.

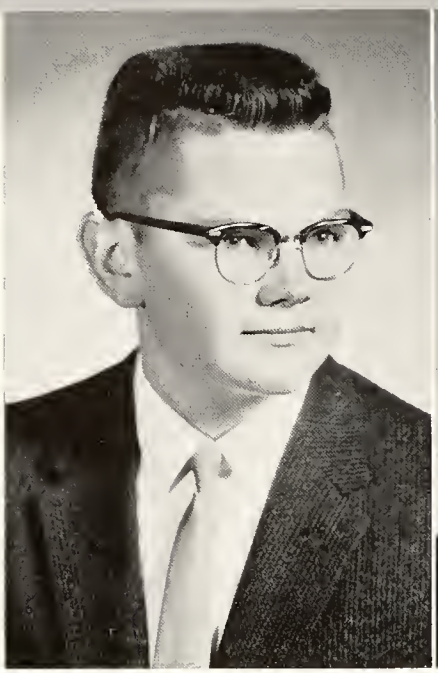

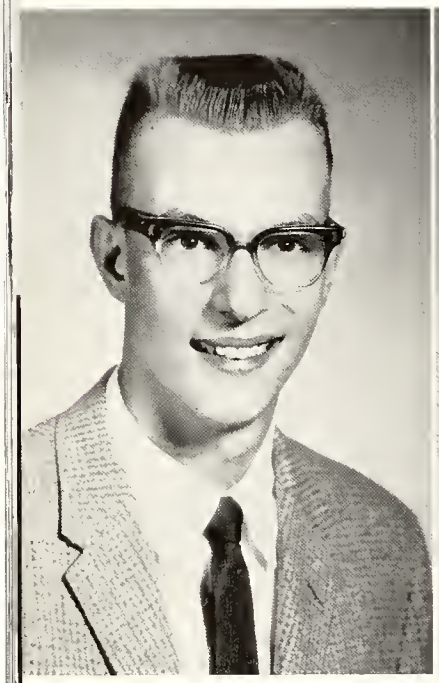

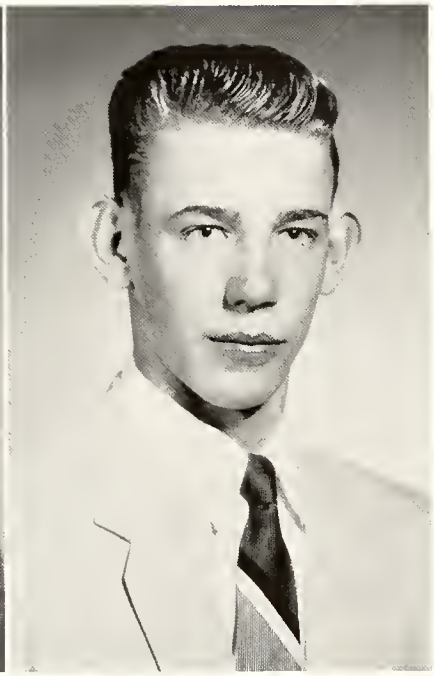

LARRY W. DONLEY—

F.F.A. 1, 2, 3, 4; Land Judging 1, 2; Crop Judging 2; Queen Escort 4; Play 3, 4.

HAROLD ELSER—Vocational, General

F.F.A. 2, 3, 4; Crop Judging 2.

JULIA ANN FRAZE—Academic, Science

Pep Club 1, 2, 3, 4; Pep Club President 4; F.H.A. 1, 2, 3, 4; F.H.A. Songleader 3; F.H.A. Vice-President 4; G.A.A. 1, 2; Latin Club 1, 2; Play 3, 4; Girls' State Delegate 3; Torch Staff 4; Basketball Queen Attendant 2; Mixed Chorus 1, 2, 3, 4; Girls' Chorus 2; Ensemble 2, 3, 4; Band 1, 2, 3, 4; Pep Band 2, 3, 4; Rotary Oratorical Contest 4; District Rotary Oratorical Contest Winner 4; State Music Contest 2, 3, 4; Betty Crocker Homemaker Award 4; Daughters of Revolution Citizenship Award 4; District Band Contest 3, 4; State Band Contest 3; District Chorus Contest 3.

SANDRA KAY GIRTON—Vocational and General

Play 3; Torch Staff 4.

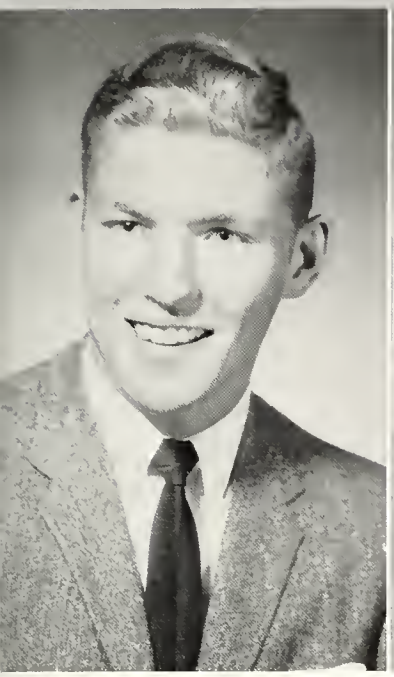

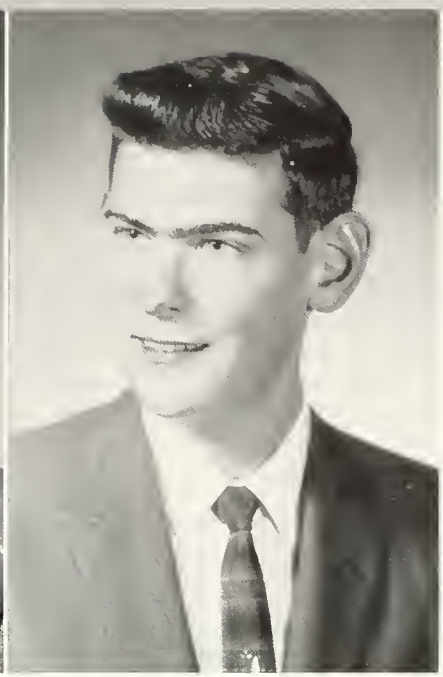

JAMES WESLEY GRAYLESS—Science, Academic

Play 3, 4; J.C.L. 1, 2; Student Pres. 4; Torch Staff 4; Track 1, 2, 3, 4; Baseball 2, 3, 4; Cross Country 1, 2; Basketball 1, 2, 3, 4; Band 1, 2, 3, 4; District Band Contest 3, 4; State Band Contest 3; Latin Contest 2; Regional Math Contest 1, 3, 4; State Math Contest 1, 3.

SAM HARLAN—General, Vocational

F.F.A. 1, 2, 3; Audio-Visual Club 1, 2, 3, 4; Soil Judging Team 2; Crop Judging Team 2.

JACK E. HARTMAN—Science, Academic

Play 3, 4; Band 1, 2, 3, 4; Pep Band 4; J.C.L. 1, 2; District Math Contest 2; State Math Contest 2; Ass't. Ed. Grapevine 4; District and State Band Contest 3, 4.

BYARD HERRMAN—Science, Academic

Chorus 1, 2, 3, 4; Ensemble 2, 3, 4; Quartet 1, 2, 3, 4; Mixed Quartet 2, 3; J.C.L. 1, 2; J.C.L. Pres. 2; Pep Club 1, 2, 3; Music District Contest 2, 3, 4; District Chorus Contest 2, 3, 4; State Music Contest 2, 3, 4; Vocal Solo District 3, 4; Vocal Solo State 4; Boys' Chorus 1; Student Music Director 4; Play 3, 4; Rotary Oratorical Contest 4; Alternate Boys' State 3; Ass't. Ed. Torch 4.

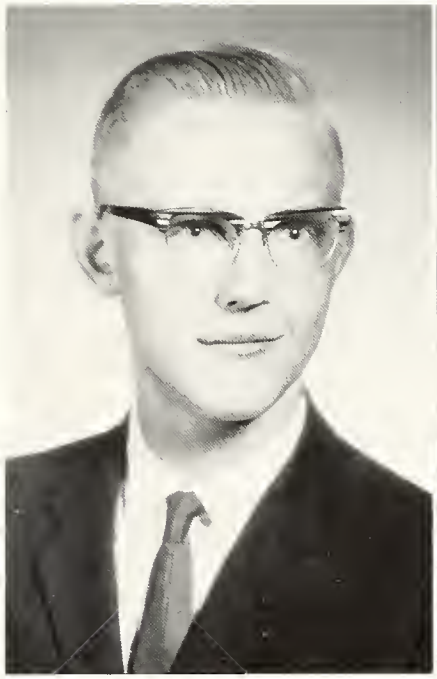

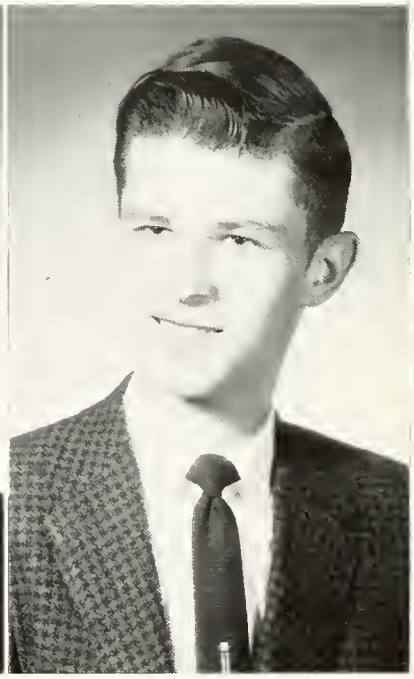

SHARON KAY HICKMAN—General, Vocational

Pep Club 3, 4; Play 3, 4; Cafeteria 1, 3; Torch Staff 4.

SANDRA KAY HORSEWOOD—Commercial

Pep Club 1, 2, 3, 4; Play 3; Class Sec. 2, 4; Class Treas. 1; Student Council 1, 2, 4; Girls' State Delegate 3; Editor Grapevine 4; Office Receptionist 4; Basketball Queen Contestant 1; Basketball Queen Attendant 3; Basketball Queen 4; Chorus 1.

JOHN L. HOOVER—General

Grapevine Staff 4; Basketball Manager 2, 3.

ROBERT LOUIS KETCHAM—Science, Academic

Pep Club 2; Pep Club Pres. 2; Play 3, 4; J.C.L. 1, 2; Boys' State Delegate 3; Torch Ed. 4; Basketball 3, 4; Basketball Queen Escort 1; Chorus 3, 4; Band 1, 2, 3, 4; Rotary Oratorical Contest 4; Track 3, 4; State Music Contest 4; District Music Contest 4; Regional Geom. Contest 2; State Geom. Contest 2; District Band Contest 3, 4; District Chorus Contest 3, 4; District Chorus Contest 3, 4; Cornet Soloist 4; State Band Contest 4.

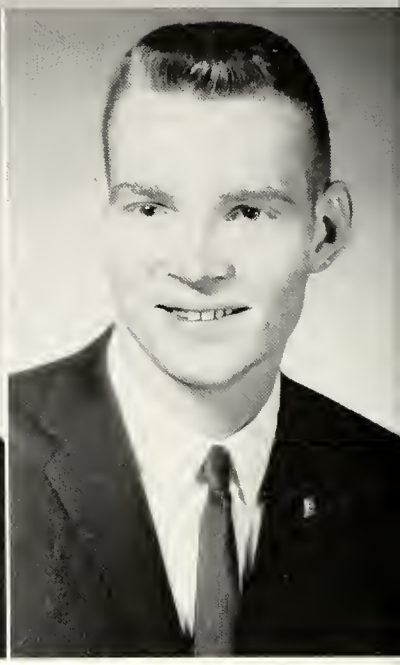

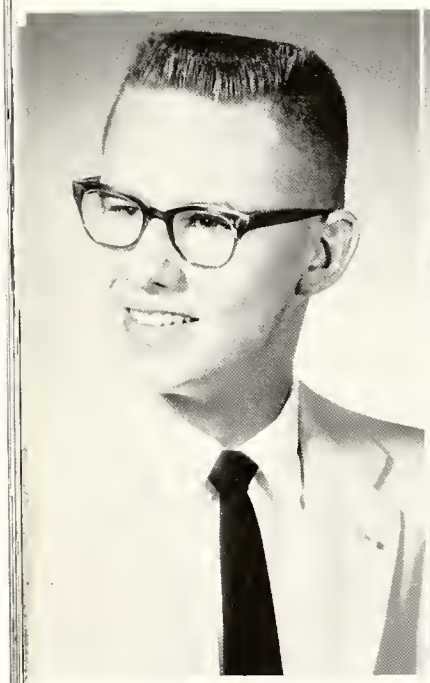

ROBERT A. LORTIE—Science

Torch 4; Play 4; Chorus 1, 2, 4; Mixed Quartet 1, 2; Band 1, 2, 3; Track 1, 2, 3, 4; Cross Country 1, 2, 3; Basketball 1, 2, 3; Baseball 3, 4; Volleyball 2, 3.

NANCY MARSH—General, Commercial

F.H.A. 1, 2, 4; Pep Club 1, 2, 3, 4; Audio-Visual 1; Grapevine 4; Library 3, 4; Cafeteria 2, 4.

BONNIE L. McCLANAHAN—Commercial

F.H.A. 1, 2, 4; G.A.A. 1, 2; Play 3, 4; J.C.L. 1, 2; Girls' State Delegate 3; Grapevine 4; Chorus 1, 2, 3, 4; Band 1, 2, 3, 4; Girls' Chorus 3; Pep Band 1, 2, 3, 4; Cheerleader 1, 2, 3, 4; District Music Contest 1; Latin Regional Contest 1; District Band Contest 2, 3, 4; District Chorus Contest 2, 3, 4; State Band Contest 3.

JANICE McCOY—Vocational

Play 4; J.C.L. 1; Librarian 3; Ass't. Librarian 4; Torch Staff 4.

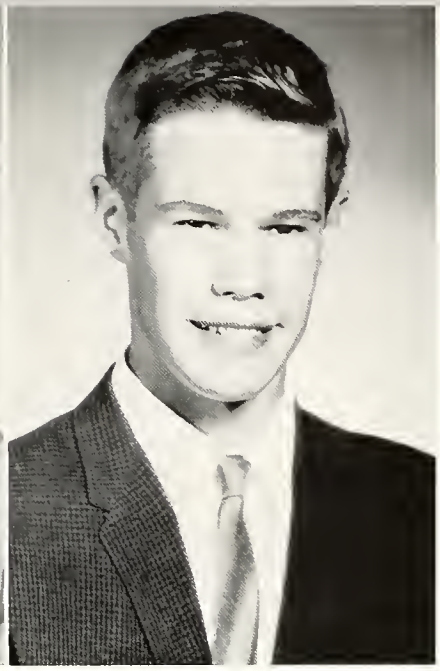

JOYCE ANN McCOY—Vocational, General

Pep Club 3, 4; Play 4; Torch Staff 4.

JERRY H. MENDENHALL—General

Grapevine Staff 4; Courtesy Week Award 4.

SHIRLEY MORR—

F.H.A. 1, 2, 3, 4; G.A.A. 1, 2, 3, 4; J.C.L. 1, 2; Twirler 1, 2; Cafeteria 4; Pep Club 1, 2, 3, 4; Play 3, 4; Grapevine 4; Librarian 4.

JUDY ANN MOORE—General

Pep Club 1; Play 3, 4; Torch Staff 4.

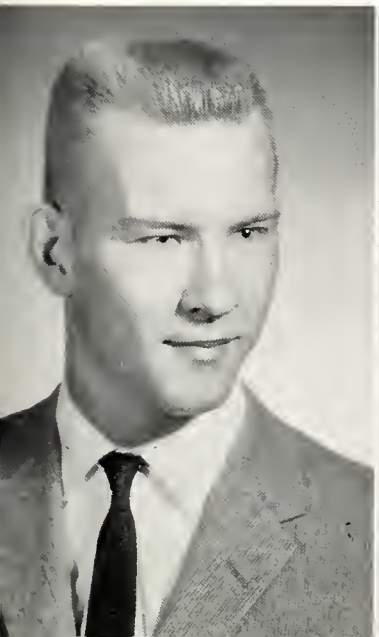

LARRY DALE OBER—Science

Grapevine Staff 4.

BONNIE OSBORNE—General, Vocational

Pep Club 1, 2, 3, 4; Play 4; G.A.A. 1, 2, 3, 4; Cheerleader 2, 3, 4.

GERALDINE ANN PARKER—General, Vocational

F.H.A. 1, 2; Pep Club 1, 2, 3; Play 3; Office Receptionist 4; Grapevine Staff 4; Cafeteria 1, 2, 3; G.A.A. 1, 2, 3, 4; Pres. G.A.A. 4.

ROBERT K. PARSON—General, Vocational

F.A.A. 1, 2, 3, 4; Chorus 1; Basketball 1, 2; Cross Country 2, 3; Track 1, 2, 3, 4; Land Judging Team 2; Vice-Pres. F.F.A. 4; Audio-Visual Club 1, 2, 3, 4; Pep Club 3.

NANCY ANN PLANK—Vocational

F.H.A. 2, 3; Student Council 1; Class Sec. 1; Band 1; Basketball Queen Candidate 2; Grapevine Staff 4; Courtesy Week Award Winner 3.

PATRICIA ANN POWELL—

Cheerleader 1, 2, 3, 4; J.C.L. 1, 2; Student Council 1, 2, 3; Vice-Pres. Student Council 3; F.H.A. 1, 2; G.A.A. 2, 3; Play 4; Band 1, 2, 3, 4; Chorus 1, 2, 3, 4; Ensemble 3, 4; Girls' Chorus 2; Girls' Trio 3; Mixed Quartet 3; Girls' Quartet 4; Grapevine 4; District and State Music Contest 3, 4; District Band Contest 2, 3, 4; District Chorus Contest 2, 3, 4.

MARY ELLEN PRUCINSKY—General

J.C.L. 3, 4; Office Receptionist 4; Grapevine Staff 4; Assistant Librarian 3; Librarian 4.

JAMES RENKENBERGER—

F.F.A. 1, 2, 3, 4; News Reporter F.F.A. 3; Play 4; Audio-Visual 1, 2, 3, 4; Crop Judging 1, 2, 3, 4; Land Judging 1, 2, 3; Basketball Queen Escort 3; Torch Staff 4.

DIANN KAY RICHARDS—General, Academic

Pep Club 1, 2, 3, 4; Play 3, 4; J.C.L. 1, 2; Office Receptionist 4; Grapevine Staff 4; Library 4; Chorus 2, 3, 4; G.A.A 1, 2, 3.

NORMA KAY ROSENOGLE—Vocational

Grapevine Staff 4; Librarian 4.

EARL A. SCHUSTER—Science, Academic

Vice-Pres. Class 2, 3, 4; Chorus 1, 2, 3, 4; Boys' Quartet 1, 2, 3, 4; Mixed Quartet 2, 3; Ensemble 2, 3, 4; Boys' Chorus 1; Vocal Duet 3; Vocal Soloist 2, 3, 4; District and State Vocal Music Contests 2, 3, 4; Boys' State Delegate 3; Student Council 2, 3, 4; Pep Club 2; Student Basketball Team Manager 3; J.C.L. 1, 2; Play 3, 4; Torch 4.

CONNIE SMITH—Commercial

G.A.A. 3, 4; Play 3; Class Sec. 3; Queen Contestant 3; Basketball Queen Attendant 2, 4; Office Receptionist 4; Student Council 3.

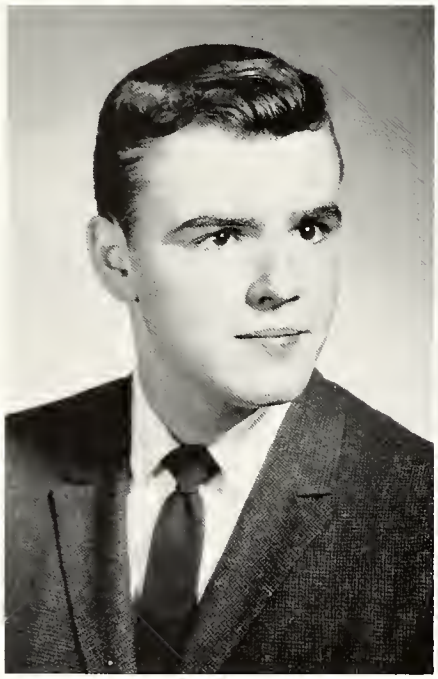

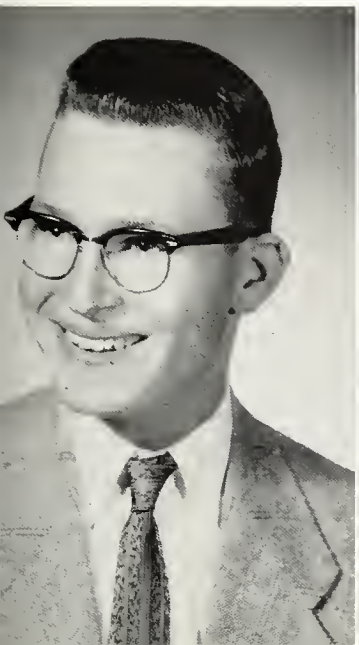

JERRY TAYLOR—Vocational

F.F.A. 1; Intramural Sports 1, 2, 3, 4; Audio-Visual 2, 3.

LINDA L. TOMPKINS—Commercial

F.H.A. 1, 2, 3, 4; F.H.A. Vice-Pres. 3; F.H.A. Pres. 4; Pep Club 1, 2, 3, 4; Play 3, 4; Band 1, 2, 3, 4; District Band Contest 3, 4; State Band Contest 3; District Chorus Contest 3, 4; Grapevine Staff 4; Ass't. Librarian 4; Cafeteria 4.

BOB TREESH—Vocational

F.F.A. 1, 2, 3, 4; F.F.A. Treas. 3; F.F.A. Pres. 4; Land Judging Team 1, 2, 3; Audio-Visual 4; Audio-Visual Sec. 4; Class 3, 4; Grapevine Staff 4; Basketball 1, 2, 3, 4; Track 2, 3, 4; Cross Country 4.

DIANA MAY UHL—General

Pep Club 1, 2, 3, 4; J.C.L. 1, 2; G.A.A. 1, 2, 3, 4; Grapevine 4; Librarian 3; Chief Student Librarian 4; Girls' Softball Team 1, 2, 3, 4.

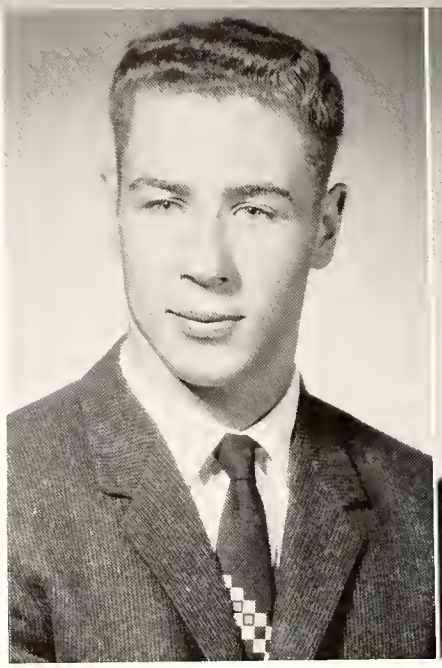

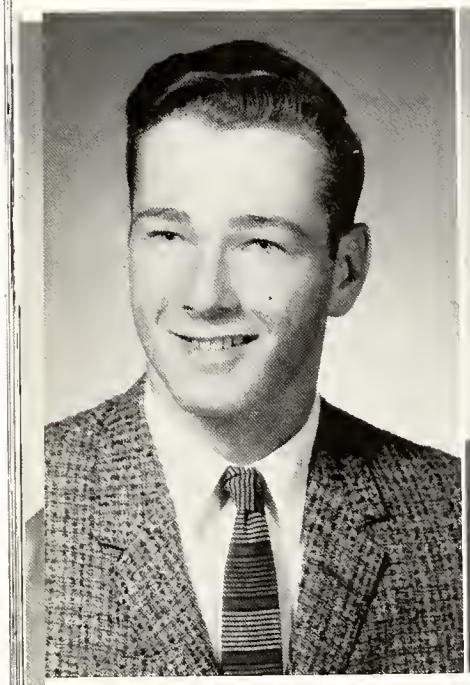

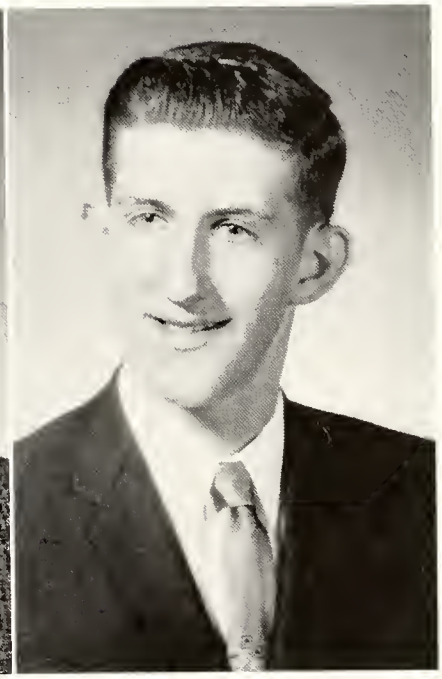

STEVEN R. WEBER—Vocational

F.F.A. 1, 2, 3, 4; Crop Judging 2; Land Judging 2; Audio-Visual Club 4.

JERRY W. WEIMER—General

Audio-Visual Club 1; Basketball 1, 2, 3.

BONNIE WINEBRENNER—Commercial

F.H.A. 1, 2; Pep Club 1, 2, 3; Play 3, 4; G.A.A. 1, 2, 3, 4; G.A.A. Sec.-Treas. 3; Student Council 3, 4; Class Treas. 3, 4; Office Receptionist 3; Girls' State Alternate 3; Grapevine Staff 4; Basketball Queen Contestant 1; Basketball Queen Attendant 4; Girls' Softball Team 1, 2, 3, 4.

LEW EDWARD WOLFE—Science, Academic

Play 3, 4; Torch Staff 4.

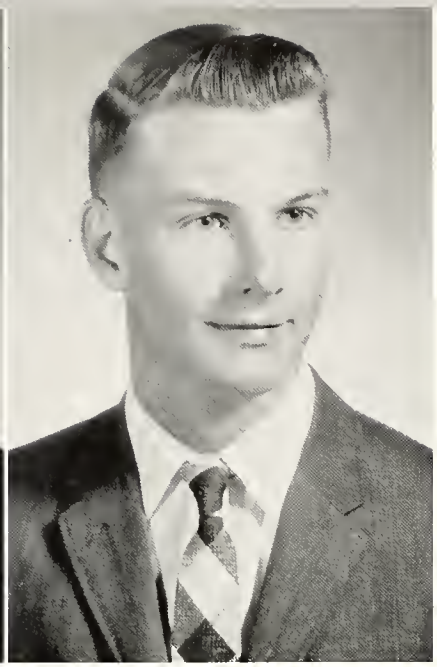

DANIEL KEITH WORKMAN—Science

Class Pres. 1, 2, 3, 4; Student Council 1, 2, 3, 4; Torch Staff 4; Boys' State Alternate 3; Class Play 3, 4; Basketball 1, 2, 3, 4; Track 1, 2, 3, 4; Baseball 3, 4; Cross Country 3; County Volleyball Champions 3; Regional Alg. Contest 1; State Math Contest 3.

FRANK A. YOUNG—Vocational

F.F.A. 1, 2, 3, 4; F.F.A. Sec.-Treas. 4; Play 3; Audio-Visual Club 2, 3, 4; Crop Judging Team 2, 3; Land Judging Team 2, 3; Livestock Judging Team 3.

Bob Treesh, Linda Tompkins, Diana Uhl wonder where It went—the Senior Year of the Split-Second Jet Age!

Larry Ober, Robert Parson, Bonnie Osborne, Jerri Parker—in pleasant conversation, an important part of our school life in this Split-Second Jet Age.

James Grayless, Lowell Black, Lyle Ball, John Bortner, Steve Bailey, and Jerry Burton are discussing weighty problems of the Split-Second Jet Age . . . girls . . .?

The Grapevine

ALBION-JEFFERSON SCHOOL, ALBION, INDIANA

MONDAY, DECEMBER 12, 1960

YOUTH CENTER PROSPECTS FAVORABLE

There has ben a growing belief among adults and teen-age children of our community that Albion is in need of a youth recreation center. Recently representatives of the United Community committee have been working on a plan to satisfy this need.

The completed format for a youth center was presented to the organizations composing the United Community committe and it has received their approval.

Very briefly, the format for the recreation center for school age children calls for a governing body consisting of two groups:

1. An a
appointed
2. A jur
elected by
center's m
counselor-
board.

Direct s
would com
nating th
funds are
attendant

Finance
be derived
and entry
donations
other civ
board fun
drink dis

On Mon
United
placed th
before the
not only
proval and
the basem
ing tempo
location
center.

Plans a
point a
counselor
After this
agement
the ingen
teen-agers
have hea
a youth c

JULIA GOOD

Each ye
of the An
sor a pro
Citizen.
this progr
announce
school. T
selected b
ulty vote
gratulations Julia!

All girls of the senior class were considered for this honor. The following are the traits that were to
ciding
Dependi
alty, p
eration,
others:
self-con
sponsibi
intrest
ity and

Follo
Fraze,
national contest, was requested to write a 300-word essay on the subject: "To What Avail—If Freedom Fail." In addition to the essay an extensive test in the area of national, state and local government was taken.

All of us here congratulate Julia and wish her further success in the contest.

FALL CONCERT GIVEN

Early in November, the band and chorus, directed by Mr. Horine, presented their annual fall concert. This was an entertainment that pleased all types of music lovers. As usual several new groups of music performers made and a girls' quartette composed of Marsha Richman, Julia Fraze, Pat Powell and Louise Young. Although for the most part the groups consisted of veteran performers, nevertheless let your reporter tell you that it is one thing to perform in a chorus, and another to step down in a small group and realize that you are the only one singing a certain part.

Also performing, but not for the first time, were Betty Singleton and Barbara Beckley in a clarinet duet. These girls have won gold medals in the state music contests for the efforts, and they certainly showed their contest talents at the concert.

Again, we at Albion for the second time were privileged to hear what is without doubt one of the

KINDERGARTEN MOVES ON

Jan. 8—Back to school.

We are studying about geography.

We have studied about climate in our science. Our book gives interesting experiments for us to work. We had a picture drawn and a report about the squid.

We are glad to welcome a new student, Karen Cassidy, from Syracuse. That makes 16 boys and 13 girls in our room.

Sandy Parrish, Bill McCellaod, Bonnie Melvin and Greg Smith have had recent birthdays.

MRS. KESTER'S ROOM REPORTS

We now have 30 children in our room. Dianna Cassidy moved to Albion from Syracuse. We have 18 girls and 12 boys.

The boys and girls are busily

TONY CLOUSE JUNIOR HIGH COACH

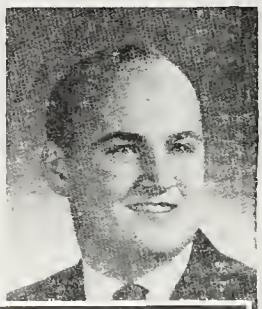

SCHOOL CLERK IS A BUSY PERSON

department.

MRS. BENDER'S ROOM

gram is off to a roaring start. Having played three games and won two of them, the seventh grade

THE GRAPEVINE STAFF

First Row: Sandra Horsewood, Editor, Norma Rosenogle, Jerri Parker, Nancy Plank, Bonnie McClanahan, Pat Powell, Linda Tompkins, John Hoover, Nancy Marsh, Diana Uhl, Diana Richards, Bonnie Winebrenner. *Row Two:* Bob Treesh, Mary Prucinsky, Steve Bailey, Jerry Mendenhall, Larry Ober, Elton Crowe, John Bortner, Jack Hartman, Mrs. Austill, Advisor. Mr. Brill, Advisor, not present.

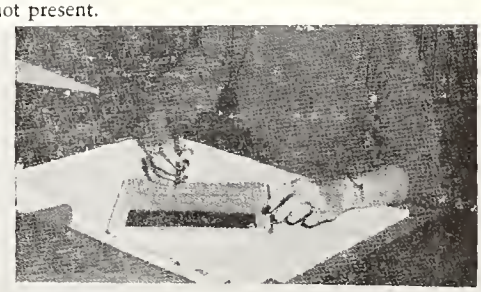

WHO! WHO? WHO?

WHO answers our questions? Who does our errands? Who keeps our records? Yes, you've guessed it. It is Reva Horine, Mrs. Ralph Horine, who is the school clerk.

This is Mrs. Horine's third year as school clerk, and we have more to depend more and more on her services.

ers, "What Next?".

We have a new arithmetic device for the children to use, an Add-a-count Scale.

Sixteen pupils had perfect attendance this past six weeks.

We are getting things made to decorate our room for Christmas. We are also bringing things in to make our gifts for mother.

Mr. William Weeks visited our room this past month.

We drew names for a gift exchange for Christmas. We shall have our party December 23.

CONDOLENCES TO MRS. WEIMER

Mrs. Weimer, the home economics teacher, was absent from school because of the death of her

Albion 30, Kendallville 12.
Albion 22, Ligonier 26.
Albion 29, Columbia City 24.

Eighth Grade:
Albion 22, Ligonier 34.
Albion 35, Columbia City 40.
Next game: (8th) Dec. 12, Rome City here.

CONGRATULATIONS TO AN ALUMNUS

Lambda chapter of Alpha Gamma Delta at Northwestern university, Evanston, Illinois, is proud to name Nancy Brown as one of its pledges for the 1960-61 school year.

Nancy is the daughter of Dr. and Mrs. Charles Bowman, 202 Main street, Albion.

All pledges were entertained at

WITH GREAT PRIDE WE PRESENT THE LOWER CLASSMEN—
FROM THE JUNIORS TO THE KINDERGARTEN—FROM WHERE THEY CLIMB STEP
BY STEP UNTIL THEY REACH THE GOAL—GRADUATION!

Frances Bair	Barbara Beckley	Kenneth Beckley	Becky Berkes	Penny Black	Ross Black	Tony Black
Kay Bloom	Donald Brown	Ken Brumbaugh	Judy Burnworth	Darlene Campbell	Forest Campbell	Walter Campbell
William Campbell	Dennis Carter	Susan Clouse	Sharon Coe	Helen Cole	Louise Davis	Carol Edsall
Patsy Foster	James Froh	John Fry	Selby Gimmell	Sharon Hartman	Joan Herendeen	Don Hickman
Gloria Hoover	Linda Huntsman	Mary Keister	Dave King	Kenneth Koenig	Don Hickman	Dave Leatherman

JUNIOR CLASS

CLASS OF 1962

Keith Leatherman	Toni Leathers	Carl Lortie	James Luther	Jane Marquiss	Lowell May	Charles McDonald
Bill McIntyre	Judy Moore	Larry Norris	Jack Owen	Joyce Owen	Jane Petersen	Helen Petrie
Betty Pippenger	Joe Prucinsky	Ronnie Pyle	Kathy Radcliffe	Barry Ragan	Roger Rawles	Gale Rickey
John Sealey	Erlene Shouse	Betty Singleton	Dave Smith	Jerry Smith	Carol Sparrow	Paul Strong
Janet Treesh	Gene Weber	Linda Weimer	Robert Wells	Roberta Winebrenner	Charlotte Young	Hal Young

JUNIOR CLASS

CLASS OF 1962

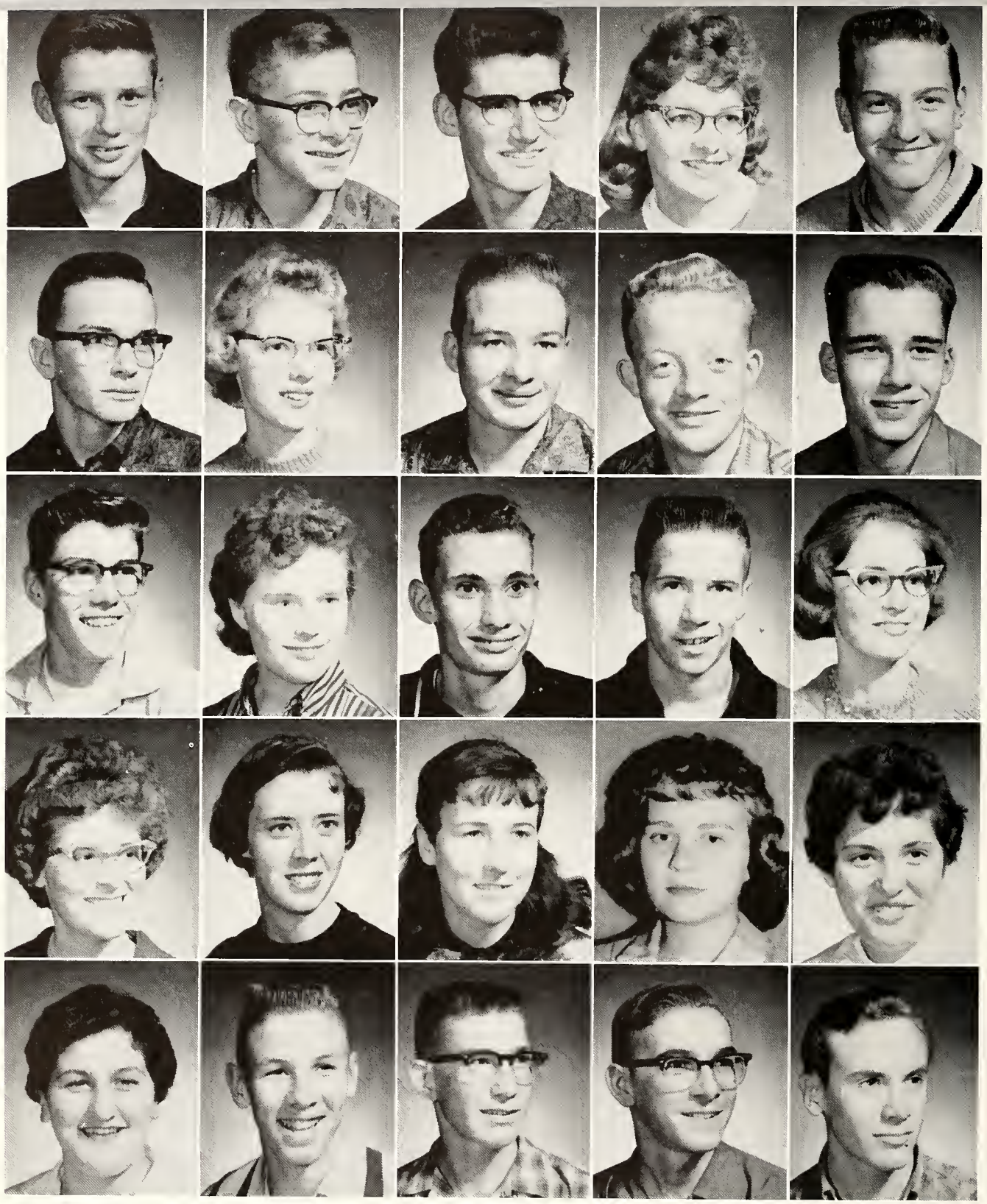

Gary Allen
Ross Cole
Tom Harlan
Vicki Lindsey
Norma McCoy

John Auld
Mary Jo Doll
Connie Herrman
Dawn Lung
George Owen

Trumin Brown
Duane Dreibelbiss
Larry Jeffries
Kathy Lydy
William Owen

Betty Campbell
Terry Grayless
Garry Keister
Cheryl Matteson
Larry Palmer

Dick Clouse
Jack Guthrie
Jill Lindsey
Martha McBride
David Persons

SOPHOMORE CLASS

CLASS OF 1963

Richard Petrie
Susie Rickey
Lynn Speaker
David Thomas
Nancy Weber

Teddy Pippenger
Fonda Ross
Paula Steel
Lynn Thompson
Patty Weber

Shirley Plank
Diana Savoie
Russell Stump
Rusty Toth
Racine Wicker

Billie Rawles
Gloria Smith
Phillip Stureman
Jackie Walker
Martha Young

Marsha Richman
Sandra Smith
Joe Taylor
Doris Weber
Patricia Young

SOPHOMORE CLASS
CLASS OF 1963

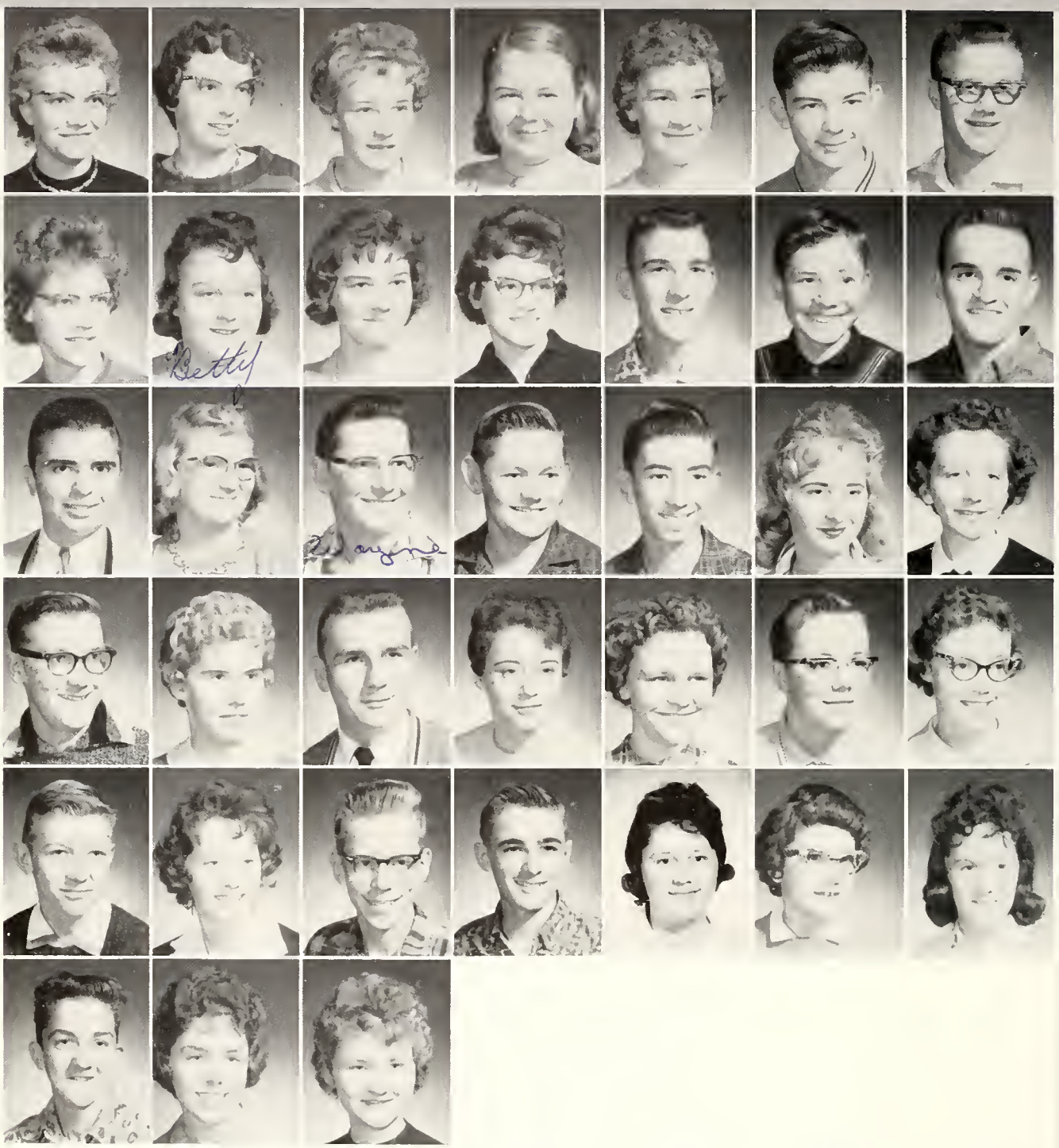

Sandra Altimus
Kathy Ball
Nancy Bauman
Loretta Billman
Norma Bohenberger
Mike Bonar
Jim Bortner
Janet Bowman
Betty Bridegan
Darlene Budd
Brenda Bushong
Phil Butler
Jack Clouse
Bob Conrad
Steve Conrad
Shirley Ann Cripe
Wayne Cooper
Ralph Crowe
Jack Clouse
Mona Davis
Carol Detwiler
Rickie Dull
Carol Flynn
Doug Forker
Nancy Foster
Becky Freeman
Tom Froh
Pam Frymier
Jack Gappinger
Theresa Halsey
Steve Harlan
Harold Hartman
Patsy Hartman
Pat Hastings
Shirley Hathaway
Doug Herendeen
Candace Hiatt
Pat Howard

FRESHMAN CLASS

CLASS OF 1964

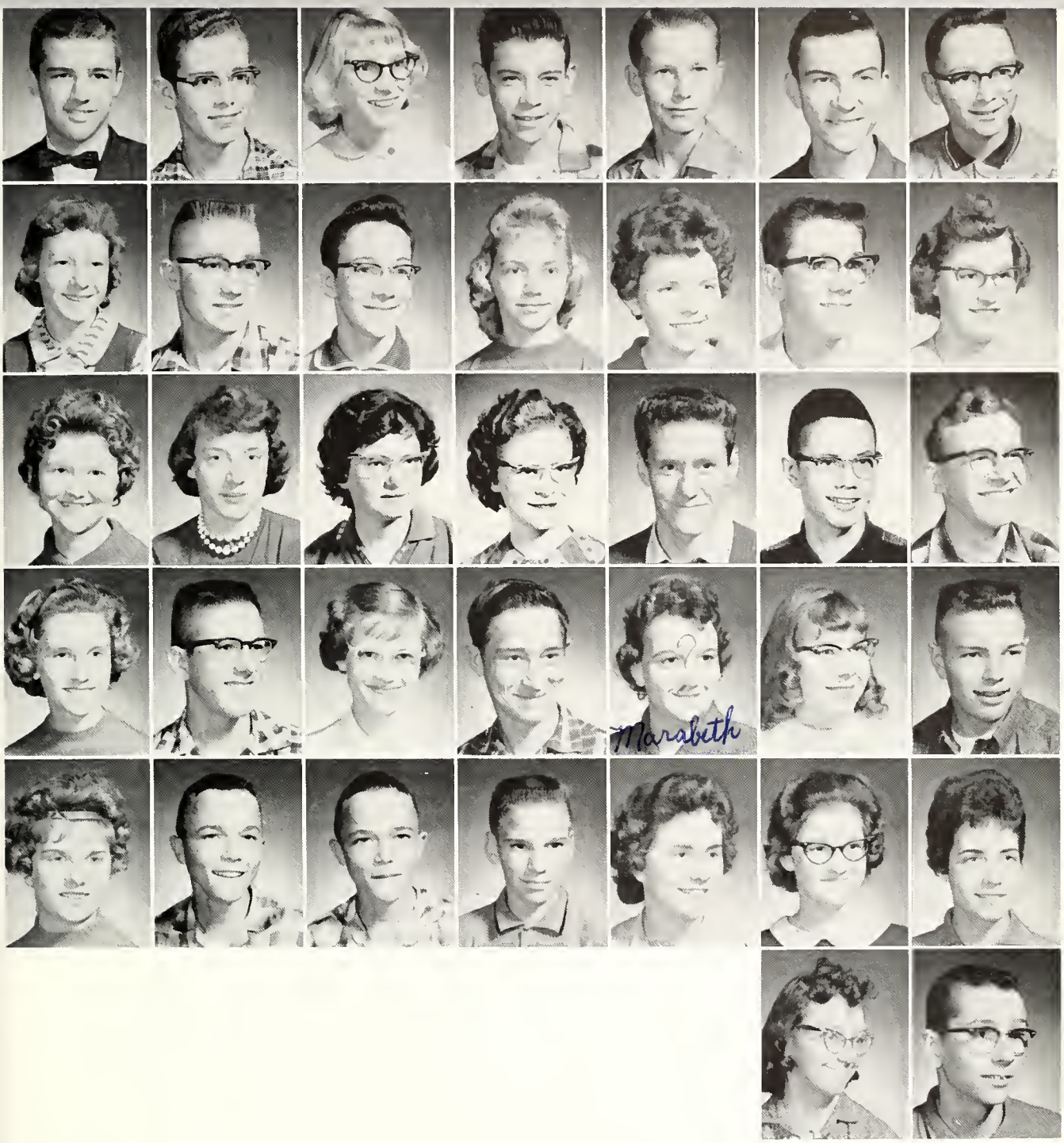

Chuck Howard
Elaine McGuire
Travis Mulvaney
Carol Rice
Joan Vice

Steven Jacob
Ray McGuire
Karen Norris
Dave Seymoure
Jerry Weber

Nan Knight
Tye McMahan
Diann Norris
Joy Strong
Terry Weber

Darwin Lawson
Diana McWilliams
Kathie Sue Ober
Larry Owen
Orin Winebrenner

Don Lydy
Mary Lee Miller
Larry Owen
Marabeth Tompkins
Sharon Winebrenner

Kenneth Martin
Joe Moorhouse
Jim Prickett
Miriam Treesh
Jo Sue Wolfe
Marilyn Young

John McClanahan
Anna Mae Munk
Chris Prucinsky
Victor Trowbridge
Louise Young
Tom Zawadzke

FRESHMAN CLASS

CLASS OF 1964

Cecelia Amerosa
Patty Sue Bowman
Jeanette Derrow
Violet Hathaway
Earl McDonald

Sandra Bauman
John Bryant
Jerry Easterday
Diana Hawk
Cynthia McMann

Greg Beauchamp
LaDonna Cole
Ivan Foster
Carole Jacob

Judy Black
Nelda Davis
Steve Hanlon
Elaine Kester

Cheryl Bloom
Ronnie Decker
Roger Hart
Linda Kline

Gale Bloom
Bobbie DeGroff
Allen Hass
John Knafel

GRADE EIGHT

CLASS OF 1965

Terry Mendenhall
Ann Pearson
Mike Reese
James Stull

Bonnie Miller
Mike Perry
Sandy Shouse
Suzanne VanMeter

Larry Montgomery
Elaine Petrie
Patty Singleton
Barry Weber

Martha Jo Neal
Donna Poage
Larry Steffe
Cathy Weber

Sharon Osborne
Ned Ragan
James Streby
Gwen Winebrenner
Jerry Young

James Owen
Ted Ragan
Beth Stringfellow
James Wolfe
John Zink

EIGHTH GRADE

CLASS OF 1965

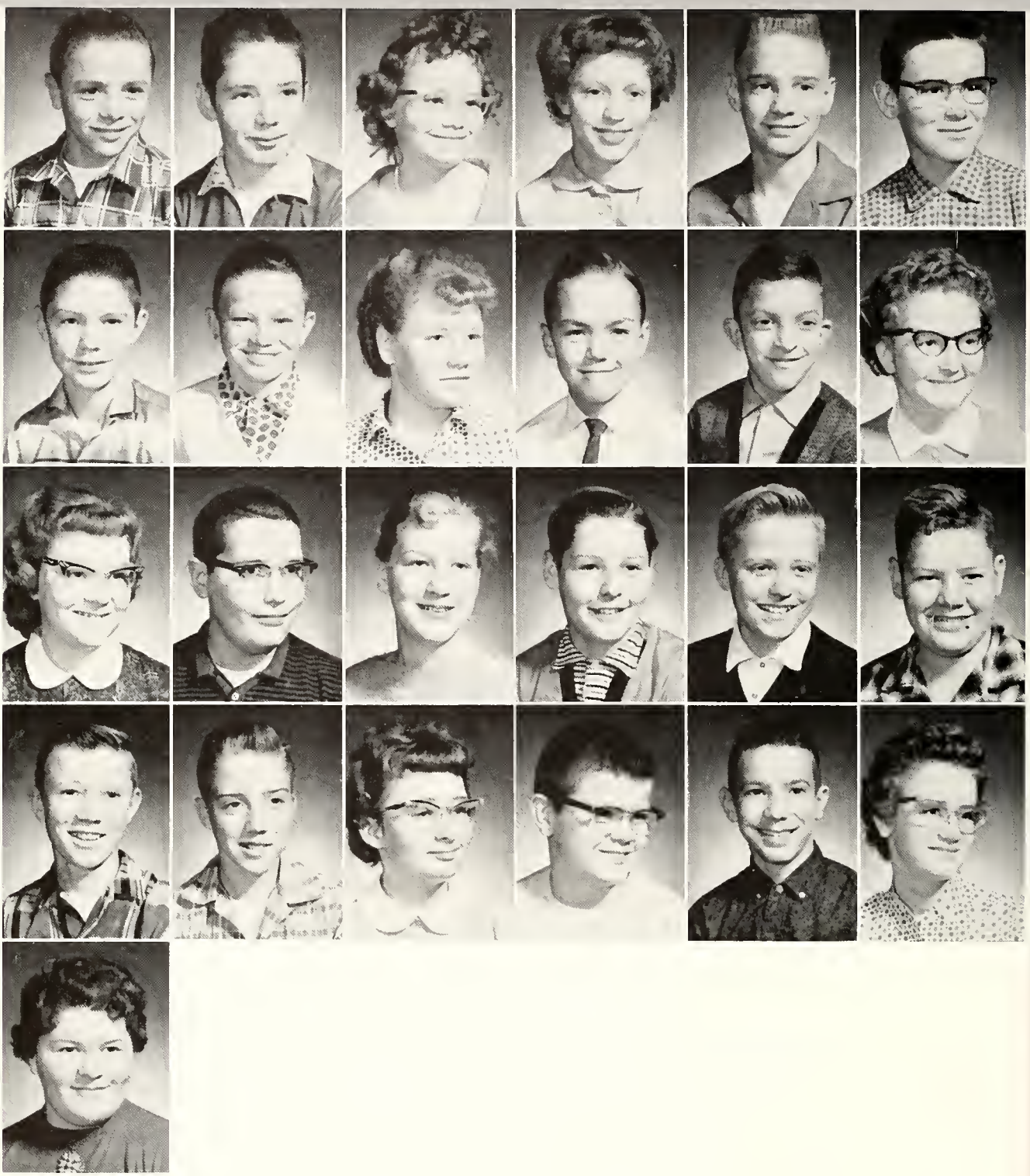

Dallas Addis
Terry Campbell
Martha Foster
Kenneth Leatherman
Judy Middleton

Roger Austin
Bobby Clouse
Roger Hart
Ernest Leitch

Beth Black
Jill Clouse
Sandra Howard
Debra Longenbaugh

Michelle Black
Wayne Clouse
Greg Johnson
John Marsh

Jerry Bortner
Leslie Coe
James Kline
Loren May

Terrill Brown
Brenda Cogan
Richard Kuhn
Carol McDonald

GRADE SEVEN

CLASS OF 1966

Linda Montel
Eddie Peffer
Jerry Sorgenfrei
Sharon Trumbell

Gary Morgan
Rita Petrie
Kathy Speaker
Penny Tucker

Vonna Morgan
Mike Seiber
Margaret Strater
Jeanette VanMeter

Carla Jo Munk
Patty Seiber
Bill Strong
Danny Weber

Cindy Parrish
Evelyn Shepherd
Sally Thompson
Darlene Weber

Don Parker
Diana Smith
Clifford Trittipo
Jean Winebrenner
Donna Zink

GRADE SEVEN

CLASS OF 1966

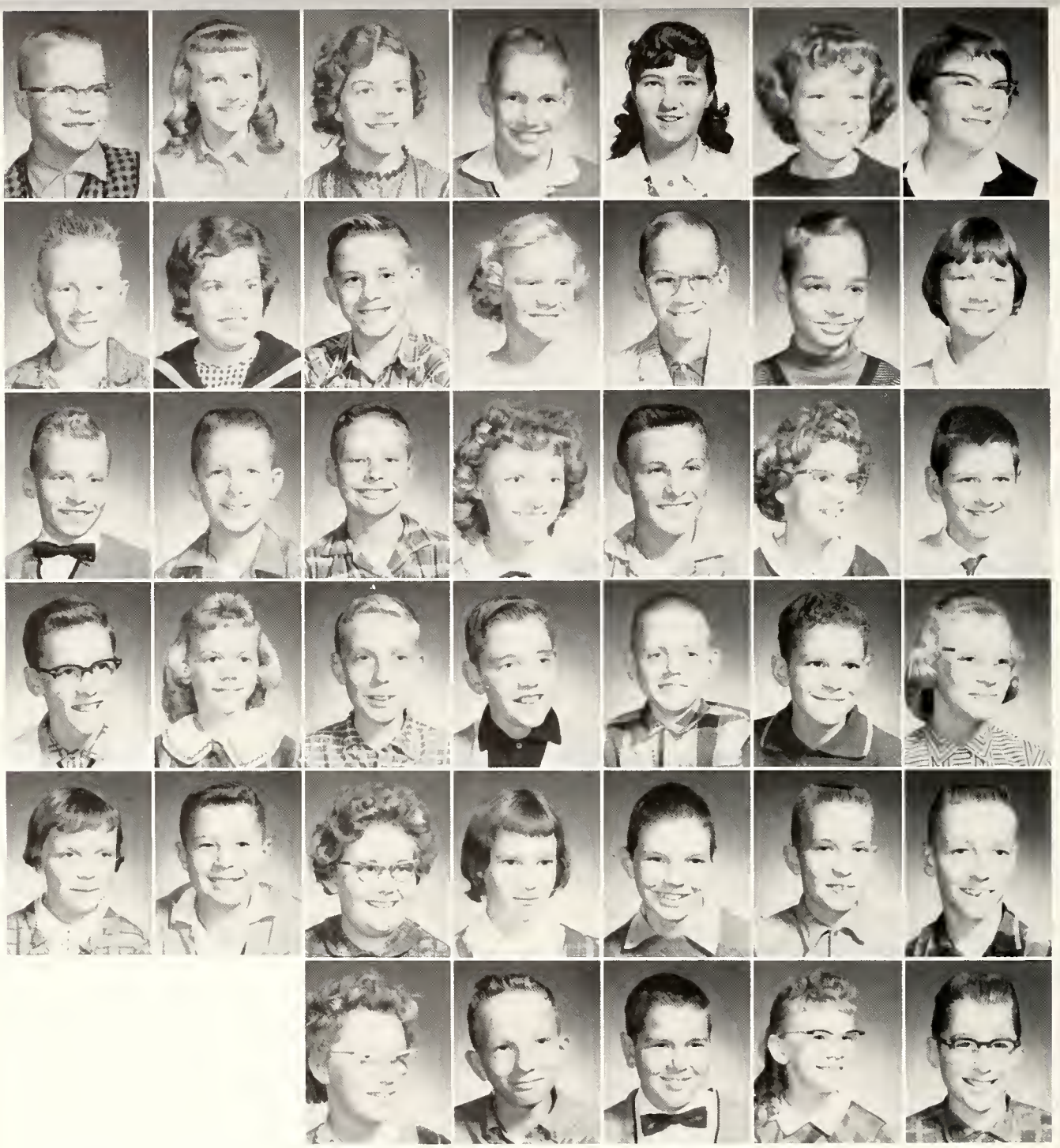

Thomas Black	Vicki Boggs	Judy Bowman	Robert Burton	Catherine Clouse	Wanda Coulton	Kathy Curtis
Burchel Davis	Jo Anna Davis	James DeCamp	Deborah Freeman	Jeff Frye	Robert Grawcock	Roxie Gross
Larry Halsey	Stanley Hiatt	Phillip Jacob	Kathleen King	James Knafel	Cynthia Lemmon	Dallas Lortie
Jack Lydy	Donita McWilliams	Kent Moore	Lee Pearson	Charles Petrie	Steven Powell	Ramona Prouty
Ann Rader	Fred Rawles	Deborah Rimmel	Margo Sieber	Garry Steffe	Duane Stohlman	Paul Truelove
		Rebecca Tucker	David Weber	Raymind Weber	Rebecca Weber	Thomas Workman

GRADE SIX

CLASS OF 1967

Renee Bauman	Lee Bowman	Gene Burton	Janet Butler	Gary Davis	Mary Jane Detwiler	Terry Edsall
Jane Forker	Michael Fraze	Brent Grawcock	Cynthia Halferty	Lee Hastings	Diane Hathaway	Rebecca Hullinger
Emily Kester	Dennis Kline	Ellen Schuster	Pamela Lydy	Cheryl Mitchener	Debra Montel	Mary Kay Montgomery
Dennis Moore	Nila Moore	Dick Morgan	Monty Morr	Frances Osborne	Charlene Peffer	Susan Petrie
Rose Poage	Melody Reeve	Neal Richey	Patricia Rimmel	Ellen Schuster	Marvin Shepherd	Shirley Trittipo
Corinne Voirol	Claude Wallen	Leslie Weber	Marlene Weber	Wayne Winebrenner	Timothy Zink	William Dunbar

GRADE FIVE

CLASS OF 1968

Jimmy Applegate
Karen Cassidy
Mary Ellen Derrow
Debby Hass
Cindy Kirkpatrick

Richard Bauman
Brenda Clouse
Ruth Derrow
Sandra Hawk
Jenice Knafel

Annetta Brown
Betsy Cole
Patricia Forker
Edwin Herrman
Sheri Leatherman

Collette Bushong
Richard Conrad
Jimmy Freeman
Dick Hoover
Michael Lemmon

Lana Bushong
Vicki Curtis
Larry Frye
Hal Johnson
Timothy Lortie

Ruth Butler
Teresa Davis
Roger Hathaway
Dennis King
Larry Lydy

GRADE FOUR

CLASS OF 1969

Phillip Marshall
Sandra Parrish
Linda Schott
Barry Steffe
Garry Wicker

William McClelland
Jed Pearson
Allan Shellman
Rick Stiffney
Renecia Wicker

Dixie McWilliams
Matthew Rader
Darell Shepherd
Thomas Trowbridge
Pamela Wilson

Bonnie Melvin
Gary Reeve
Gregory Smith
Karen Truelove
Michael Winebrenner

Valerie Morr
Gregory Richey
Brook Smolek
James Weber
Paula Winebrenner

Dennis Ober
Greg Rollins
Waunita Sparrow
Kevin Weber
Carolyn Young

GRADE FOUR

CLASS OF 1969

Judith Applegate
Linda Sue Bauman
Brian Black
Mark Boggs
Rhonda Bordner
Rita Bowman
Elaine Bryant
Robert Bryant
Ronnie Buchmeier
Debra Carter
Virgil Davis
Billy Decker
Cindy Edsall
Guy Forker
Gary Grimes
Linda Grimes
Jerrold Gross
Connie Halferty
Freddy Halsey
Kenneth Hass
Ricky Hass
Carolyn Hart
Steven Hastings
Darl Hawk
Colleen Hoover
Debbie Hovarter
Diane Jacob
Stan Jacob
Dennis King
Butch Knafel
Max Knafel
Nancy Lawson

GRADE THREE

CLASS OF 1970

Gary Leatherman
Darla Morgan
Jack Pugh
Harry Steffe

Kay Ann Leatherman
Eva Newton
Rick Rawles
Mike Steinbargar

Lisa Linthicum
Michael Ober
David Reeve
Mark Stiffney

Edward Lortie
Denny Owen
John Robinson
Christine Stringfellow
Bruce Weimer

Pamela Martin
David Perry
Douglas Rollins
Sue Stringfellow
Karen Wilson

Anna McClelland
Harold Perry
James Sieber
Elizabeth Toth
Timothy Worman

Jinna Mendenhall
Max Prouty
Julie Smolek
Kent Weber
Connie Young

GRADE THREE

CLASS OF 1970

Susan Bailey
Karen Clouse
Nancy Foster
Gary King
Steve Marshall
Colleen Bauman
Lois Derrow
Candy Joe Gaff
Larry Kline
Mary Mauller
Robert Beckley
Wayne Detwiler
Melanie Gross
Cathy Jo Kirkpatrick
Mike McClelland
Diane Buchmeier
Patricia Flynn
Jennifer Hiatt
Edwin Leitch
Betty Mefford
Robert Cassidy
John Forker
Mark Hiatt
Bill Luke
Donnie Melvin
Donald Clouse
Paula Forker
Steve Jeffries
Mariellyn May

GRADE TWO

CLASS OF 1971

Harriet Metz
Rebecca Peterson
James Roesler
Pam Steffe

Jade Miller
Robert Poage
Linda Shepherd
Robert Steinbarger

Pamela Montel
Mark Rader
John Sieber
Lloyd Treesh
Cheryl Weeks

Kerry Morr
Kevin Rathke
David Smith
Tommy VanAman
Donna Wicker

Patti Jo Montgomery
Danny Reeve
Linda Smith
Roberta Voirol
Ingrid Wilson

Kim Pearson
Sarah Robinson
Dennis Sorgenfrei
Elizabeth Weber
Dennis Young

GRADE TWO

CLASS OF 1971

Tony Joe Amerosa	Nick Ananais	Steven Ardhuerumly	Kriss Bauman	Mike Baxter	Cheri Bowman
Steven Bordner	Jim Bushong	Nick Cardinal	Diana Cassidy	Jeff Davis	Pam Davis
Alice Derrow	Mark Easterday	Gary Edsall	Jerry Forker	Nancy Forker	Tommy Gage
Lola Halsey	Dorothy Hendricks	Pam Hollopeter	David Hornett	Gerald Hullinger	Billy Lawson
Gary Lemmon	Jaime Lortie	Jeffrey Longenbaugh	Edith McClelland	DeLynn McWilliams	Joe Moeller

GRADE ONE

CLASS OF 1972

John Montel
Hal Pearson
Gary Schott
Jan Truelove
Debra Wilson

Debra Moore
Susan Peterson
Sharon Sieber
Jill Truelove
Monica Wilson

Bill Newton
Laura Lee Rea
Steven Simon
Pam Wallen
Wayne Wilson

Mary Elizabeth Ott
Mark Reese
Debbie Smolek
Marilyn Weber
Emma Dean Winebrenner

Melissa Overholser
Randy Reeve
Peggy Stringfellow
Karen Weimer
Paul Worman

Paul Pankop
Eddie Rollins
Lu Ann Synder
Patty Weimer
Cheri Young

GRADE ONE

CLASS OF 1972

Michael Ardhuerumly
Steve Edsall
Freddie Hass
Sherry Luke
Tim Rice
Kirk Trowbridge

Chucky Campbell
Greg Edwards
Hugh Hickman
Robin Long
Billy Rosenogle
Bobby Weeks

Donita Claxton
David Forker
Tod Hicks
Kirk Magnuson
Charlene Seneff
Bonita Wilson

Susan Cole
Steven Fulford
Anena Howard
Ann Moore
Donald Shultz
Jimmie Wilson

Jackie Conrad
Tommy Freeman
John Ketcham
Jim Neal
Richard Simon
Perry Winkleblack

Teresa Cory
Carol Gaff
Sharon King
William Parker
Ann Stanley

Emily Davis
Cynthia Grimes
Randy Kirkpatrick
Teddy Parrish
Janet Thomas

Tad Dekko
Sherry Halsey
Eldon Leitch
Michael Pugh
Charles Todd

KINDERGARTEN

CLASS OF 1973

NOW WE PRESENT OUR CLASSES AT WORK, THE VITAL PART OF OUR SCHOOL. HERE WE LEARN THE FACTS OF KNOWLEDGE, THAT IS A "MUST," THE ART OF GOOD CITIZENSHIP, THE NECESSITY OF KNOWLEDGE, AND THE PRIDE IN THE MASTERY OF PRINCIPLES.

ENGLISH

A NECESSITY IN THE EXPLORATION, EXPERIENCE, AND EDUCATION OF THE SPLIT-SECOND JET AGE

SENIOR ENGLISH—*Row One:* Jerry Burton, Dan Workman, Sandra Horsewood, Bonnie McClananan, Sandy Girton, Joy McCoy. *Row Two:* Nancy Plank, Judy Moore, Jerri Parker, Bonnie Winebrenner, Jim Renkenberger, Bob Treesh, Elton Crowe, Lyle Ball. *Third Row:* Larry Ober, Jerry Mendenhall, Bob Lortie, James Grayless, Lew Wolfe, John Bortner, Mrs. Austill. *Fourth Row:* Janice McCoy, Norma Rosenogle, Mary Prucinsky. *Not Shown:* Steve Bailey, Julia Fraze, Jack Hartman, Byard Herrman, Sharon Hickman, John Hoover, Bob Ketcham, Nancy Marsh, Shirley Morr, Pat Powell, Diann Richards, Earl Schuster, Linda Tompkins, Diana Uhl.

ENGLISH IS BASIC TO OUR PHILOSOPHY AND CULTURE

In English we learn the art of reading, writing, spelling, and understanding people, places, and opinions. We have a chance to see our cultural Heritage in perspective.

JUNIOR ENGLISH—*Row One:* Mary Keister, Tony Black, Lowell May, Dave Smith, Joe Prucinsky, John Fry. *Row Two:* Mrs. Austill, Betty Singleton, Charlotte Young, Barbara Beckley, Susan Clouse. *Row Four:* Ronnie Pyle.

Earl Schuster, Lyle Ball, in a scene from SEVENTEEN, by Tarkington.

SOPHOMORE ENGLISH—*Row One:* Patty Weber, Gary Allen. *Row Two:* Jack Guthrie, Cheryl Matteson, Terry Grayless, Norma McCoy, Dawn Lung, Duane Dreibelbiss. *Row Three:* David Thomas, Billy Rawles, Phillip Stureman, Martha McBride, Ross Cole, Mrs. Carper. *Row Four:* Betty Campbell, Russell Stump, Kathy Lydy, Dick Clouse.

FRESHMAN ENGLISH—*Row One:* Mary Miller, Betty Bridegan, Mrs. Carper. *Row Two:* Nancy Foster, Carole Flynn, Mona Davis, Jack Davis, Jack Clouse. *Row Three:* Nan Knight, Candy Hiatt, Pat Hastings, Patsy Hartman. *Row Four:* Jim Prickett, Larry Owen, Dave Seymoure.

JUNIOR ENGLISH—*Row One:* Bill Campbell. *Row Two:* Linda Huntsman, Erlene Shouse, Hal Young. *Row Three:* Ronnie Pyle, Becky Berkes, Frances Bair, Toni Leathers, Judy Burnworth, Sharon Hartman.

JUNIOR HIGH ENGLISH IS A BASIC FOUNDATION IN THE EXPLORATION, EXPERIENCE, AND EDUCATION OF THE SPLIT-SECOND JET AGE.

ENGLISH EIGHT—*Row One:* Jim Wolf, John Zink, Alan Hass. *Row Two:* Suzanne VanMeter, Sharon Osborne, Donna Poage, Ann Pearson, Cecelia Amerosa. *Third Row:* Martha Neal, LaDonna Cole, Bonnie Miller, Pat Singleton, Beth Stringfellow, Judy Black, Nelva Davis, Mrs. Longenbaugh, Teacher.

ENGLISH EIGHT—STANDING: John Knafel. *Row One:* Mike Reece, Jerry Easterday, Cheryl Bloom. *Row Two:* Steve Hanlon, Jerry Young, Violet Hathaway, Jim Owen. *Row Three:* Greg Beauchamp, Ted Ragan, Mike Perry, Gwen Winebrenner, John Bryant. *Row Four:* Elaine Petrie, Jeannette Derrow, Ned Ragan, Ivan Foster, Diana Hawk. Mrs. Longenbaugh, Teacher.

ENGLISH SEVEN—*Row One:* Bobby Clouse, Terry Campbell, Kenneth Leatherman, Ernest Leitch, Edward Peffer. *Row Two:* John Marsh, James Kline, Danny Weber, Duane Addis, Penny Tucker. *Row Three:* Kathie Speaker, Margaret Strater. Teacher, Mrs. Carper.

MATH PROVOKES THINKING

Math is a "MUST" in the modern Space Age. It is the basis of all

EXPLORATION, EXPERIMENTATION, AND EDUCATION IN THE SPLIT-SECOND JET AGE.

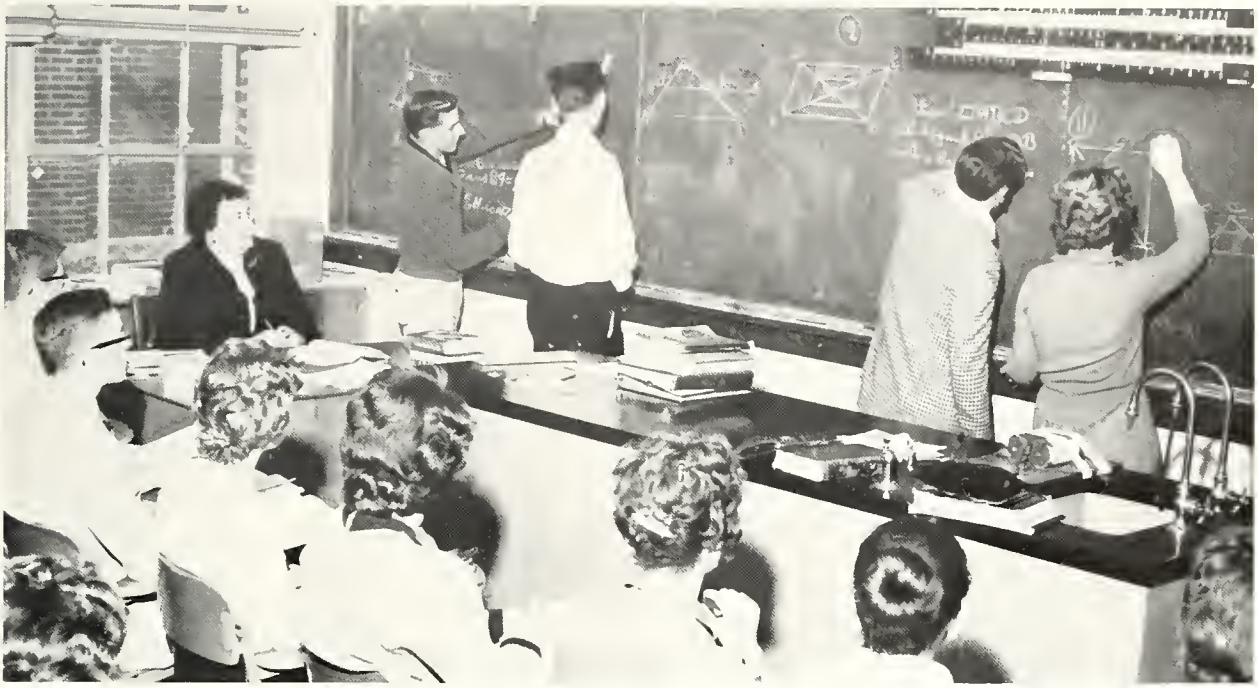

GEOMETRY IN ACTION!

ADVANCED MATH—*Row One:* Lowell May, Barbara Beckley, Pat Powell, John Fry, Betty Singleton, Dennis Carter, Dave Smith. *Row Two:* Frances Bair, Ken Koenig, Lowell Black, Charles McDonald, Mrs. Stuckman. *Row Three:* Selby Gemmill, Gale Rickey, Don Landers.

ART

The study of Art gives the pupils a chance to develop their artistic ability in the various areas of the subject.

These pupils take advantage of the opportunity and produce some nice work.

ART CLASS—*Row One:* Lowell Black, Nancy Plank. *Row Two:* Diana Uhl, Jerri Parker, Kathy Radcliffe, Tony Black, Bill Campbell. *Row Three:* Norma Rosenogle, Bonnie Osborne, Mrs. Fraze, Instructor; Hal Young, Jerry Smith, Jerry Weimer, Dave Leatherman, Gale Rickey.

DRIVERS' TRAINING—Becky Berkes, Doug Forker, Victor Trowbridge, Phil Butler, Mr. Henne, Instructor.

THE KINDERGARTEN AT WORK

SOCIAL STUDIES . . .

The Record of the miscalculations and triumphs of a people who energetically accepted the CHALLENGE with enthusiasm and successfully faced the future with optimism. Here we learn to judge the past, to understand the present, and to go forward into the SPLIT-SECOND JET AGE of the "sixties" with the same enthusiasm and optimism.

WORLD HISTORY—*Row One:* Patricia Young, Duane Dreibelbiss, Martha Young, Gloria Smith, Larry Palmer, Paula Steele, Billie Rawles, Bill Owen. *Row Two:* Diana Savoie, Terry Grayless, Gary Allen, Shirley Plank, Mr. Clouse, Teacher. *Row Three:* Doris Weber, Patty Weber, Kathy Lydy.

UNITED STATES HISTORY—*Row One:* Dave Smith, Dennis Carter, Forest Campbell, Dave King, Don Landers. *Row Two:* John Fry, Judy Ann Moore, Gene Weber, Darlene Campbell, Mr. Clouse, Teacher. *Row Three:* Helen Cole, Judy Moore, Gloria Hoover, Ronnie Pyle.

GOVERNMENT CLASS—*Row One:* Diana Uhl, Bob Ketcham, Steve Bailey, Frank Young, Jim Renkenberger, Larry Domley. *Row Two:* Bob Treesh, Jerry Weimer, Larry Ober, Pat Powell, John Hoover, Lowell Black, Steve Weber, Elton Crowe. Mr. Shrock, teacher.

SEVENTH HISTORY— Linda Montel, Jill Clouse.

BIOLOGY NINE—*Row One:* Tom Froh, Mike Bonar, Don Lydy, Jim Bortner, Steve Conrad, Tom Harlan, Harold Hartman. *Row Two:* Anna May Munk, Darlene Budd, Norma Bohnenberder, Brenda Bushong, Joan Vice, Gary Keister, Orin Winebrenner, Rickie Dull. *Row Three:* Darwin Lawson, Wayne Cooper, Steve Harlan, Chuck Howard, Steve Jacob.

Dramatics: Sharon Hickman and Earl Schuster.

Champion Swimmer: Diana Uhl.

F.F.A. Boys all aboard!

SEVENTH HISTORY—*Row One:* Sharon Trumbell, Judy Middleton, Don Parker, Billy Strong, Roger Hart, Mike Sieber. *Row Two:* Carol McDonald, Debra Longenbaugh, Jenny VanMeter, Cynthia Parrish, Beth Black, Evelyn Shepherd, Jerry Sorgenfrei. *Row Three:* Wayne Clouse, Clifford Trittipo, Darline Weber, Jean Winebrenner, Sandy Howard, Teacher, Miss Bartoo.

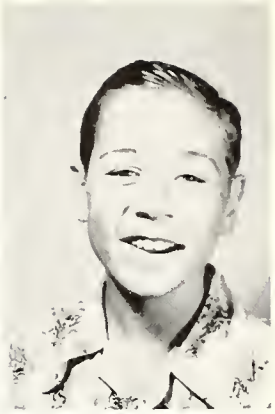

Well, Well, Bob Treesh, how did you get in here?

HOME ECONOMICS—*Row One:* Mrs. Weimer, teacher, Theresa Halsey. *Row Two:* Shirley Hathaway, Marabeth Tompkins, Joan Vice. *Row Three:* Sanda Altimus, Diann Norris, Shirley Cripe. *Row Four:* Darlene Budd, Elaine McGuire, Mona Davis, Betty Gregory. *Row Five:* Janet Bowman, Karen Norris, Nancy Foster.

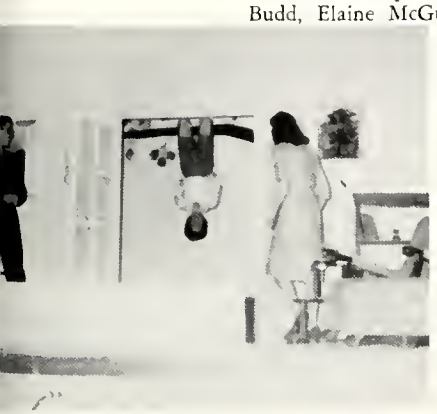

A freak of nature? No, Bonnie McClanahan in "LOVE'S IN THE AIR."

Judy Burnworth as "OLD SANTA."

UP AND DOWN, LOOP AND AROUND, WE GO!

So it goes in Shorthand. The Commercial Department is one of the elective fields that is always crowded. Here the future secretaries, stenographers, and business men learn the fundamentals of the Business World's demands in the Split-Second Age of the "Sixties!"

ADVANCED SHORTHAND—Connie Smith, Bonnie McClanahan, Sandra Horsewood.

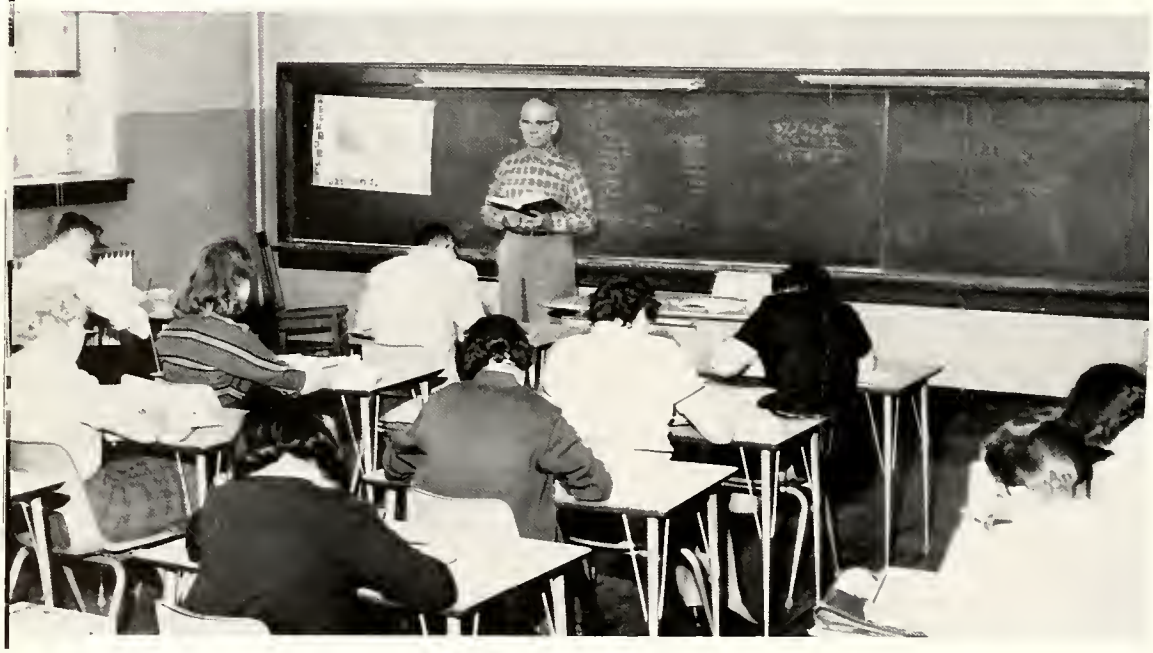

BOOKKEEPING CLASS—*Row One:* John Auld, Gary Allen. *Row Two:* Sylvia Davis, Louise Davis, Ross Cole. *Row Three:* Billie Rawles, Pat Young, Martha Young, Norma McCoy, Martha McBride. *Row Four:* Hal Young, Doris Weber. *Not All Class Shown.*

Reminiscing The Day's Events.

Lyle Ball, Steve Bailey, Lowell Black, Judy Auld.

ADVANCED SHORTHAND—Linda Tompkins, Bonnie Winebrenner, Sylvia Davis, Judy Auld. Teacher, Mr. Brill.

Larry Ober, Robert Parson point out the Trophies our school has won to Bonnie Osborne, Jerri Parker.

HERE WE DEVELOP SPEED, ACCURACY, AND EFFICIENCY TO COPE WITH THE NEEDS OF THE SPLIT-SECOND JET AGE.

TYPEWRITING CLASS—*Row One:* Carol Sparrow, Louise Davis, Ronnie Pyle, Mr. Brill. *Row Two:* David King, Lowell Black, Don Hickman. *Row Three:* Barry Ragan, Darlene Campbell, Janet Treesh. *Not all class shown.*

YES, WE HAVE PARTIES! . . .

. . . AND MORE PARTIES!

An Exhibit at the Science Fair

A Science Fair Exhibit

SCIENCE

Science has become a very important and far-reaching subject. It enables us to do our part in "Exploration, Experience, and Education," and perhaps in contribution to the world's knowledge of the Split-Second Jet Age.

PHYSICS: Dan Workman, Jerry Burton, Jack Hartman, Jane Marquiss, Dave Smith.

CHEMISTRY: Mary Prucinsky, Mrs. Stuckman, Elton Crowe.

PHYSICS: Barbara Beckley, Lowell May, Paul Strong, Linda Huntsman, Betty Singleton.

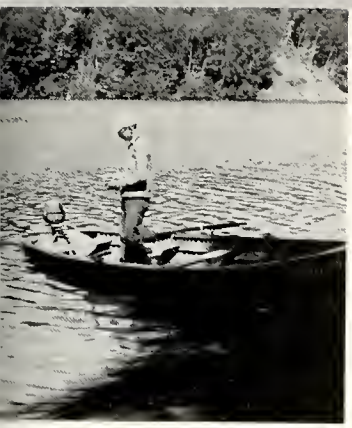

Bill Owen demonstrates the science of casting.

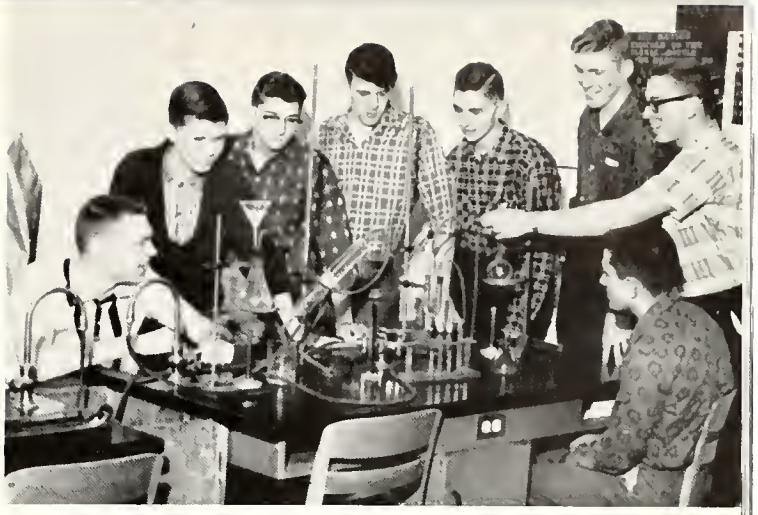

PHYSICS: Bob Ketcham, Byard Herrman, Lowell Black, Jim Renkenberger, Lyle Ball, Jim Grayless, John Bortner, Don Landers.

CHEMISTRY: Judy Burnworth, Frances Bair. *Row Two:* Dennis Carter, Joe Prucinsky, Jim Froh, John Fry. *Row Three:* Bob Lortie, Don Hickman. *Not shown,* Lew Wolfe, Jerry Weimer, Roger Rawles, Barry Regan.

CAMPING: The F.F.A. Boys know the art of making camp.

AGRICULTURE: Phillip Stureman, Terry Grayless, Joe Taylor, Trumin Brown, Mr. Worman, Bill Owen, Lowell Stump, Larry Palmer, Duane Dreibelbiss, Dick Clouse.

BOYS' STATE REPRESENTATIVES—*Row One:* Bob Ketcham, Earl Schuster. *Row Two:* Byard Herrman, Dan Workman, Alternates.

GIRLS' STATE REPRESENTATIVES—*Row One:* Bonnie McClanahan, Julia Fraze, Sandra Horsewood. *Row Two:* Judy Auld, Connie Smith, Bonnie Winebrenner, Alternates.

COURTESY AWARDS, sponsored by Student Council—*Row One:* Mary Prucinsky, Sharon Hartman, Jerry Mendenhall, Bill Campbell. *Row Two:* Carol McDonald, Miriam Treesh, Bonnie Lee Miller, Earl McDonald, Ross Cole, Jack Davis, Don Parker.

Mr. Longenbaugh welcomes Larry Owen, Green Township's American Legion Award Winner to Albion Jefferson High School.

. THROUGH EXPLORATION, EXPERIENCE, EDUCATION, WE WIN HONORS.

Mr. Longenbaugh presents Bob Ketcham the local Rotary Oratorical Contest Winner's Award.

Mr. Longenbaugh presents Julia Fraze the local Rotary Oratorical Contest Winner's Award for girls.

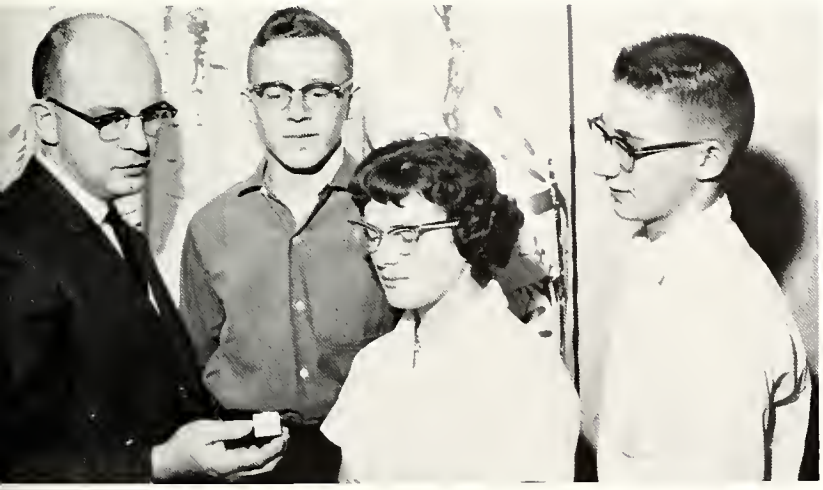

Mr. Longenbaugh welcomes Diann Norris, Chris Prucinsky, and Ray McGuire, York Township's American Legion Award Winners, to Albion Jefferson High School.

Mr. Longenbaugh welcomes Jim Prickett and Diana McWilliams, Albion Jefferson's American Legion Award Winners, to Albion Jefferson High School.

HONORS

Mr. Longenbaugh presents The Betty Crocker Homemaker's Award to Julia Fraze.

Mrs. Struckman presents James Grayless and Dan Workman, District Winners' Awards in Comprehensive Math.

District and State Math and Latin Contestants: *Row One:* Bill Owen, District and State in Algebra; Dave Smith, District and State in Geometry. *Row Two:* Phillip Stureman, District and State in Algebra; John Fry, District in Algebra. *Row Three:* James Grayless, District and State in Algebra and Comprehensive.

Mr. Longenbaugh awards Julia Fraze first place medal in Regional Rotary Oratorical Contest.

HONORS

James Grayless receives the State Winner's Award in Comprehensive Math from Mrs. Stuckman.

Phillip Stureman and Bill Owen receive District Winners' Awards in Algebra from Mrs. Austill.

District and State Math and Latin Contestants—*Row One:* Ross Black, District in Algebra; Linda Huntsman, Latin; Betty Singleton, Latin. *Row Two:* Ross Cole, Latin; Fonda Ross, Latin; Bonnie McClanahan, Latin. *Row Three:* Jack Hartman, District and State in Geometry. Bob Ketcham, District and State in Geometry.

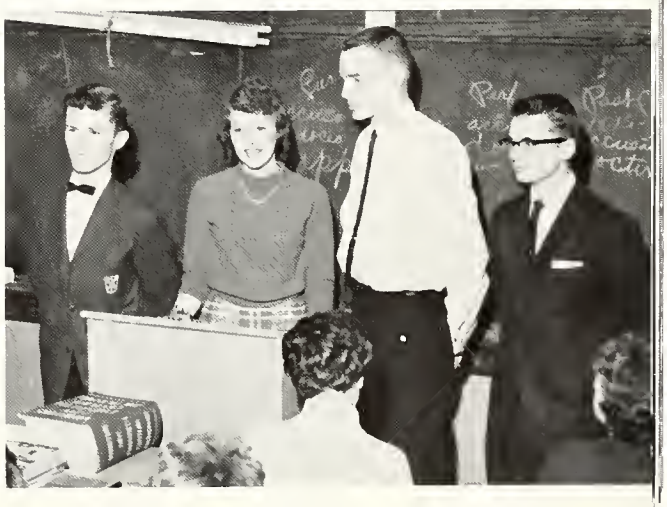

Local Rotary Oratorical Contestants: Byard Herrman, Julia Fraze, Bob Ketcham, Steve Bailey.

HERE ARE OUR SCHOOL CLUBS AND ORGANIZATIONS!

THE FUTURE FARMERS OF AMERICA—*Row One:* Mr. Worman, Sponsor, Frank Young, Sec., Bob Treesh, Treas., Jim Renkenberger, Reporter, Ken Brumbaugh, Sentinel, Robert Parson, Vice-Pres., Ken Koenig, Pres., Doug Herendeen, Jim Bortner, John Seeley, Terry Weber, Jack Gappinger. *Row Two:* Orin Winebrenner, Keith Leatherman, Roger Rawles, Steve Jacob, Ken Martin, Bill Owen, Phillip Stureman, Victor Trowbridge, Terry Grayless, Duane Dreibelbis, Bob Conrad, Phil Butler, Charles Howard. *Row Three:* Harold Hartman, Larry Palmer, Russell Stump, Forest Campbell, Rickie Dull, Selby Gemmill, Jim Luther, Clyde Forker, Paul Strong, Barry Ragan, Larry Donley. *Row Four:* Jerry Weber, Robert Wells, Larry Norris, Don Hickman, Walter Campbell, Trumin Brown, Carl Lortie, Harold Elser, Steve Weber, Glen Weber, Jack Owen, Dick Clouse, Samuel Harlan.

These two fine organizations, The Future Farmers of America and The Future Homemakers of America, are of national scope. It is commendable that so many of our young people avail themselves of the many advantages that can come to them through such excellent associations. Their leaders are to be commended on keeping such great interest in the clubs.

FUTURE HOMEMAKERS OF AMERICA—*Row One:* Mrs. Weimer, Sponsor, Janet Treesh, Doris Weber, Toni Leathers, Julia Fraze, Linda Tompkins, Marsha Richman, Nancy Weber, Sharon Hartman, Sandra Smith. *Row Two:* Elaine McGuire, Diann Norris, Carol Rice, Karen Norris, Carole Detwiler, Joan Vice, Marabeth Tompkins, Sharon Winebrenner, Jo Sue Wolfe, Bonnie McClanahan, Pat Hastings. *Row Three:* Marilyn Young, Brenda Bushong, Barbara Beckley, Kay Bloom, Connie Herrman, Nancy Marsh, Judy Auld, Joyce Owen, Betty Pippenger, Anna Mae Munk, Miriam Treesh, Billie Rawles. *Row Four:* Joan Howard, Shirley Cripe, Martha Young, Pat Young, Joy Strong, Gloria Hoover, Lois McGuire, Janet Bowman, Dawn Lung, Sanda Altimus, Theresa Halsey, Judy Moore. *Row Five:* Jane Marquiss, Nan Knight, Norma Bohnenberger, Frances Bair, Becky Berkes, Martha McBride, Paula Steele, Linda Huntsman, Mary Jo Doll, Helen Cole, Jane Petersen, Kathy Ball, Jackie Walker.

BILINGUAL, THESE FOLKS

"Salve, ut vales?" is a familiar expression among these J.C.L.'ers now-a-days. The study of Latin helps us to understand the lives and customs of the Latin Nations today. It also helps us develop a better understanding for a cultural and well-rounded life.

THE JUNIOR CLASSICAL LEAGUE, A NATIONAL ORGANIZATION—*Row One:* Lois McGuire, Jill Lindsey, Candy Hiatt, Charlotte Young, Sandra Smith, Connie Herrman, Jo Sue Wolfe, Sharon Winebrenner, Pat Hastings, Miriam Treesh. *Row Two:* Loretta Billman, Carol Flynn, Joyce Strong, Becky Freeman, Travis Mulvaney, Carol Detwiler, Marilyn Young, Betty Bridegan, Mary Prucinsky, Anna Mae Munk. *Row Three:* Marsha Richman, Patsy Hartman, Vicki Lindsey, Pam Frymier, Louise Young, Diana McWilliams, Mary Miller, John McClanahan, Mike Bonar, Fonda Ross, George Owen. *Row Four:* Dick Petrie, Dave Seymoure, Don Lydy, Kathy Ball, Mary Jo Doll, Jackie Walker, Nan Knight, Tom Froh, Steve Conrad, Steve Harlan, Chris Prucinsky. *Row Five:* Tom Zawadzke, Larry Owen, Joe Moorhouse, Jack Davis, David Persons, Jack Clouse, Ross Cole, Dave King, David Thomas, Jim Prickett. *Row Six:* Bill McTyre, Gary Allen, Jack Guthrie, Lynn Thompson.

THE J.C.L.'ERS DINE IN ROMAN STYLE!

LATIN I—*Row One:* Betty Bridegan, Anna Mae Munk, Diana McWilliams, Pam Frymier, Travis Mulvaney. *Row Two:* Carol Detwiler, Patsy Hartman, Carol Flynn, Mary Miller, Marilyn Young, Candy Hiatt, Jack Clouse. *Row Three:* Mrs. Austill, Loretta Billman, Kathy Ober, Becky Freeman, Joe Moorhouse. The other twenty-one members of the class are not shown.

G.A.A.—*Row One:* Patty Weber, Betty Bridegan, Diann Norris, Karen Norris, Bonnie Osborne, Penny Black, Connie Smith, Judy Moore, Miss Bartoo, Sponsor. *Row Two:* Betty Campbell, Diana Uhl, Judy Burnworth, Toni Leathers, Marabeth Tompkins, Bonnie Winebrenner, Helen Cole, Jane Marquiss.

AUDIO-VISUAL CLUB—*Row One:* Bob Treesh, Ronnie Decker, Hal Young, Jim Renkenberger, Roger Rawles. *Row Two:* Jim Luther, Jim Wolfe, John Zink, Steven Jacob, Ned Ragan, Jim Owen, Ted Ragan.

Girls' Physical Education Class.

DRAMATICS

JUNIOR PLAY CAST FOR "LOVE IS IN THE AIR"—*Row One:* Sandy Girton, Jerri Parker, Sandra Horsewood, Bonnie McClanahan. *Row Two:* Diann Richards, Judy Auld, Steve Bailey, Byard Herrman, Bob Treesh. *Row Three:* Sharon Hickman, Joy McCoy, Earl Schuster, Lew Wolfe. *Row Four:* Elton Crowe, Linda Tompkins, Connie Smith, Bonnie Winebrenner, Lyle Ball, Larry Donley. *Row Five:* Jack Hartman, Julia Fraze, James Grayless, Dan Workman. *Row Six:* Bob Ketcham, Frank Young.

"Seventeen," Senior Play—Larry Donley, Lyle Ball, Earl Schuster, Byard Herrman.

Love Is In The Air—B. McClanahan, Steve Bailey, B. Ketcham, J. Fraze, L. Tompkins, Byard Herrman.

Planning For the Play, "Seventeen"—*Row One:* Byard Herrman. *Row Two:* Mrs. Austill, Julia Fraze, Judy Auld. *Row Three:* Bob Ketcham, Elton Crowe.

"Seventeen," Senior Play—Bob Treesh, Lew Wolfe, Diann Richards, Judy Moore, Sharon Hickman.

"Seventeen," the Senior Play—*Row One:* Judy Moore, Bonnie Osborne, Pat Powell, Diann Richards, Byard Herrman, Bob Treesh. *Row Four:* Steve Bailey, Judy Auld, Earl Schuster, Lew Wolfe. *Row Five:* Sharon Hickman, James Renkenberger, Lyle Ball. *Row Six:* Linda Tompkins, Julie Fraze, Bonnie Winebrenner, Larry Donley. *Row Seven*: Jack Hartman, Elton Crowe, Bob Lortie, Bob Ketcham, Jerry Burton, James Grayless.

Row One: Steve Bailey. *Row Two:* Bonnie McClanahan, Shirley Morr. *Row Three:* Jerry Burton.

Curtain Call—"Love Is In The Air" Connie Smith, Dan Workman, Linda Tompkins, Steve Bailey, Jerri Parker, Bob Ketcham, Julia Feaze, Byard Herrman, Bonnie McClanahan, Frank Young, Sharon Hickman.

SAFETY PATROL

THE SAFETY PATROL—*Row One:* Tom Black, Captain, Paul Truelove, Lieutenant, Mr. Tucker, Sponsor. *Row Two:* Charles Petrie, Duane Stohlman, Jef Frye, Rebecca Weber. *Row Three:* Burchel Davis, Dallas Lortie, Larry Halsey, Fred Rawles. *Row Four:* Jim DeCamp, Raymond Weber, Stanley Hiatt, Lee Pearson. *Row Five:* Jo Anna Davis, Cindy Lemmon, Judy Bowman. *Row Six:* Phil Jacob, Robert Burton, David Weber, Robert Grawcock. *Row Seven:* Debby Freeman, Marge Sieber, Tom Workman. *Row Eight:* Ramona Prouty, Kathy Curtis, James Knafel, Catherine Clouse.

THE SENIORS: Connie Smith, Earl Schuster, Norma Rosenogle, Diann Richards, discuss the fine record of the Safety Club. They have had no traffic accidents in the decade the Patrol has been under Mr. Tucker's direction.

Halloween Party of the First Grade—*Row One:* Alice Derrow, Gary Schott, Billy Lawson, Nancy Forker, John Montel, Jim Bushong, Joe Moeller. *Row Two:* Wayne Wilson, Mike Baxter, Jeff Longenbaugh, Pam Davis, Pumpkin Man Tom Gage, Marilyn Weber, Randy Reeve, Mark Reese, David Hornett.

The Drummer and
THE BIG BASE DRUM.

DIANA McWILLIAMS

MUSIC

Music is a universal
Language,

"Let me go where'er I will,
I hear a sky-born music still:
It sounds from all things old.
It sounds from all things
young,
From all that's fair,
Peals out a cheerful song."

SENIOR BAND MEMBERS—*Row One:* Bonnie McClanahan, Pat Powell, Julia Fraze. *Row Two:* Elton Crowe, Steve Bailey, Jack Hartman. *Row Three:* Bob Ketcham, Judy Auld, Linda Tompkins, James Grayless.

MUSIC, A REFINING INFLUENCE OF THE SPLIT-SECOND JET AGE

ENSEMBLE: John McClanahan, Dave Seymoure, Diana McWilliams, Marsha Richman, Julia Fraze, Louise Young, Pat Powell, Judy Auld, Trumin Brown, Earl Schuster, Byard Herrman, Jim Prickett, accompanist.

"THE BLENDING TROJANETTES": Louise Young, Diana McWilliams, Pam Frymier, Jim Prickett, Pianist.

GOLD MEDAL WINNERS . . .

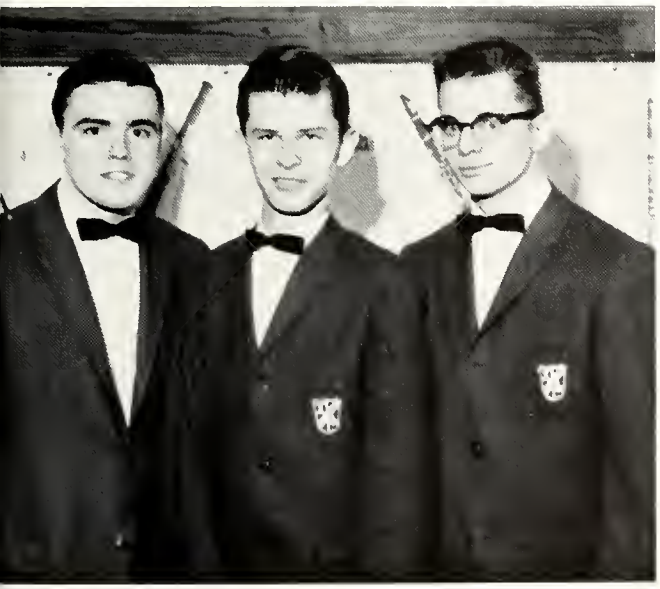

THE HARMONIZERS: Earl Schuster, Byard Herrman, Steve Bailey.

. . . IN MUSIC CONTESTS IN THE SPLIT-SECOND JET AGE

MIXED QUARTET: Richard Petrie, Carol Flynn, Mary Lee Miller, Dave Seymoure.

HIGH SCHOOL CHORUS—*Row One:* Martha Jo Neal, Elaine Kester, Diana McWilliams, Julia Fraze, Sandra Smith, Miriam Treesh, Toni Leathers, Cecelia Amerosa, LaDonna Cole, Janet Bowman, Connie Herrman, Judy Auld, Jim Prickett. *Row Two:* Carol Jacob, Patsy Hartman, Diann Richards, Susan Clouse, Linda Huntsman, Pam Frymier, Mary Lee Miller, Linda Tompkins, Erlene Shouse, Barbara Beckley, Bonnie McClanahan, Mr. Horine, Director. *Row Three:* Joy Strong, Carol Flynn, Becky Freeman, Marsha Richman, Jack Gappinger, Lyle Ball, Elton Crowe, Dave Seymoure, John McClanahan, Betty Singleton, Louise Young, Pat Powell. *Row Four:* Bob Lortie, Steve Bailey, Paul Strong, Earl Schuster, Trumin Brown, Bob Ketcham, Alan Haas, Byard Herrman, Richard Petrie, John Auld.

GIRLS' QUARTET: Pat Powell, Louise Young, Julia Fraze, Judy Auld.

GIRLS' TRIO: Marsha Richmond, Connie Herrman, Sandra Smith, Linda Huntsman, accompanist.

BOYS' QUARTET: David Seymoure, Earl Schuster, Byard Herrman, Steve Bailey.

STATE MUSIC CONTESTANTS—*Row One:* Trumin Brown, Diana McWilliams, John McClanahan. *Row Two:* Pam Frymier, Barbara Beckley, Carol Flynn. *Row Three:* Dick Petrie, Mary Miller, Jim Prickett, Judy Auld. *Row Four:* Marsha Richman, Julia Fraze, Betty Singleton, Candy Hiatt. *Row Five:* Earl Schuster, Byard Herrman, Dave Seymoure, Steve Bailey.

34 'Superior' ratings won by Albion pupils in state music contest

ALBION — Music students from Albion-Jefferson School won 34 "superior" ratings (gold medals) out of a possible 41 in the state solo and ensemble auditions Saturday at Butler University, Indianapolis.

The Albion music department was represented by 21 students entered in 11 events. Seven of the 11 events rated "superior," four "excellent."

Receiving "superior" ratings were Byard Herrman, baritone solo; Earl Schuster, baritone solo; mixed ensemble, 11 members; freshman mixed ensemble; the madrigal singers; barbershop quartet; and a clarinet duet.

"Excellent" ratings went to Steve Bailey, bass solo; freshman girls' trio; Bob Ketcham, cornet solo; and a saxophone duet.

Students participating were as follows, along with the number of gold medals they won: Byard Herrman, 4; Steve Bailey, 1; Earl Shuster, 4; David Seymoure, 4; Truman Brown, 2; John McClanahan, 2; Judy Auld, 2; Pat Powell, 2; Louise Young, 2; Julia Fraze, 2; Marsha Richman, 2; Diana McWilliams, 2; Barbara Beckley, 1; Betty Singleton, 1; Dick Petrie, 1; Mary Miller, 1; Carol Flynn, 1; Pam Frymier, Jim Prickett, Candy Hiatt and Bob Ketcham, "excellent" ratings.

TWIRLERS—Elaine Kester, Martha Neal, Donita McWilliams, Diana McWilliams.

SENIOR BAND—*Row One:* Betty Singleton, Barbara Beckley, Suzanne VanMeter, Louise Young. *Row Two:* Linda Tompkins, Carol Flynn, Charlotte Young, Becky Freeman, Miriam Treesh, Jane Marquiss, Bob Ketcham, Jack Hartman. *Row Three:* LaDonna Cole, Kathy Weber, Donna Poage, Mary Miller, Elton Crowe, Sandra Smith, Jerry Young, Cecelia Amerosa, Ann Pearson, Carol Jacob, Janet Bowman, John McClanahan. *Row Four:* Patty Singleton, John Auld, Erlene Shouse, Alan Hass, Steve Bailey.

Row One: JoAnna Davis, Debbie Rimmel, Pam Lydy, Corinne Voirol. *Row Two:* Judy Bowman, Beck Weber, Betsy Cole, Dixie McWilliams, Carol McDonald, Steve Powell, Stanley Hiatt. *Row Three:* Carolyn Young, Margo Seiber, Karen Truelove, Waunetta Sparrow, Cheryl Mitchener, Cindy Parrish, Tom Black, Lee Bowman, Terrill Brown. *Row Four:* Bobby Burton, Patty Rimmel, Duane Stohlman.

SENIOR BAND—*Row One:* Sandy Shouse, Pat Powell, Bonnie Miller, Julia Fraze. *Row Two:* Trumin Brown, Toni Leathers, Beth Stringfellow, Judith Black, Candy Hiatt, Marsha Richman, Jim Prickett. *Row Three:* Jim Grayless, Dick Petrie, Judy Auld, Linda Huntsman, Diana Hawk, Bonnie McClanahan, David Seymoure, Patsy Hartman, Lowell May, Pam Frymier. *Row Four:* Ralph Horine, Director, Donita McWilliams, Elaine Kester, Martha Jo Neal, Diana McWilliams.

JUNIOR BAND—*Row One:* Mary Detwiler, Annetta Brown, Donita McWilliams, Beth Black, Diana Smith. *Row Two:* Wayne Clouse, Jerry Sorgenfrei, Jenny VanMeter, Debra Longenbaugh, Mary Montgomery, Charlene Peffer. *Row Three:* Mike Fraze, Brent Grawcock, Jef Frye, Kent Moore, Tom Workman, Emilie Kester, James DeCamp, Sally Thompson, Bobby Grawcock, Loren May. Mr. Horine, Director.

WE GLADLY PRESENT THE QUEEN CROWNING EVENTS

QUEEN CANDIDATES AND ATTENDANTS—*Row One:* Penny Black, Sandra Horsewood, Candidate, Mary Keister, Candidate, Joan Vice. *Row Two:* Connie Smith, Bonnie Winebrenner, Brenda Bushong, Candidate, Jill Lindsey, Candidate, Candace Hiatt. *Row Three:* Roberta Winebrenner, Betty Campbell, Fonda Ross.

Debbie Hovarter, Rose bearer, Guy Forker, Crown Bearer, Colleen Hoover, the 1959-60 Queen's Attendant.

FRESHMEN: Joan Vice, Brenda Bushong, Candidate, Robert Conrad, Escort, Candace Hiatt.

WE SENIORS
TALKED ABOUT OUR
QUEEN CONTEST

SOPHOMORES: Fonda Ross, Jill Lindsey, Queen Candidate, Terry Grayless, Betty Campbell.

Sandy Girton, Julia Fraze, Larry Donley, Harold Elser.

JUNIORS: Penny Black, Mary Keister, Queen candidate, Tony Black, Roberta Winebrenner.

SENIORS: Connie Smith, Sandra Horsewood, Queen Candidate, Larry Donley, Bonnie Winebrenner.

Sarah Younis, the 1959-'60 Queen, Crowns Sandra Horsewood Queen for 1960-'61.

Mary Keister, *Junior*

Brenda Bushong, *Freshman*

Jill Lindsey, *Sophomore*

Sandra Horsewood, *Senior*

THE QUEEN

WE CROWN OUR QUEEN
THE MOST COLORFUL EVENT OF THE YEAR.

Sarah Younis, the 1959 Queen, Crowns Sandra Horsewood, the new Queen for 1960-61.

Debbie Hovarter, Flower Girl, Guy Forker, Crown Bearer, Colleen Hoover, Attendant.

Fonda Ross, Jill Lindsey, Terry Grayless, Betty Campbell, Candace Hiatt, Brenda Bushong, Robert Conrad, Joan Vice.

Connie Smith, Bonnie Winebrenner, Larry Donley, Sandra Horsewood, the Queen; Penny Black, Roberta Winebrenner, Tony Black, Mary Keister.

EARL SCHUSTER: Master of Ceremonies.

FANFARE MUSIC: Sandy Shouse, Louise Young, Jack Hartman.

MISS SANDRA HORSEWOOD, 1957 Queen

YEA, RAH! RAH! RAH! HERE'S OUR PEP CLUB!
UNDER THE LEADERSHIP OF OUR CHEERLEADERS, PAT POWELL, STEVE BAILEY, AND BONNIE McCLANAHAN, WE HAVE FURNISHED PLENTY OF CHEERS, NOISE, AND "WHOOP-LA" TO CHEER OUR TEAM ON TO ITS SEVENTEEN VICTORIES!

VARSITY CHEERLEADERS—Pat Powell, Steve Bailey, Bonnie McClanahan.

. . . FOR THE SCHOOL WE CALL OURS . . .

. . . On to victory . . . On to victory . . .
Yea, team, show your pep!
. . . Always root you! Always boost you! . . .
. . . RAH! RAH! RAH! . . . On to victory . . .
On to victory!
. . . Fight on for our fame! . . .

. . . FIGHT, fellows,
fight and

WE SHALL
WIN THIS
GAME! . . .

CROSS COUNTRY: Doug Herendeen, Dave Persons, Ross Cole, Keith Leatherman, Trumin Brown, Jerry Burton, Bill Campbell, Bob Treesh, Coach Albert.

VARSITY BASKETBALL TEAM

Row One: Bill Campbell, Manager, Ross Cole, Ronnie Pyle, Dan Workman, Lowell May, Bob Treesh. *Row Two:* Coach Platt, Keith Leatherman, Jerry Burton, Kenneth Koenig, Bob Ketcham, James Grayless, Dennis Carter.

THE ALBION TROJANS
SCHEDULE

Albion	68	Ligonier	71
Albion	74	Kendallville	56
Albion	71	LaGrange	56
Albion	82	Wolf Lake	37
Albion	78	Wawaka	67
Albion	63	Huntertown	44
Albion	80	Butler	52
Albion	89	Cromwell	47
Albion	60	Avilla	52
Albion	74	Rome City	58
Albion	83	Avilla	69 (Co. T.)
Albion	60	Rome City	63 (Co. T.)
Albion	91	Riverdale	58
Albion	46	Churubusco	42
Albion	70	Larwill	39
Albion	66	Howe Military	39
Albion	66	Waterloo	65
Albion	79	Pierceton	75
Albion	58	Columbia City	62
Albion	68	South Whitley	70
Albion	53	Rome City	63 (Sect.)

Trojans' Offensive Basketball Team Average:
Total Points ..... 1,532 Avg. 69.6

Defensive Team Average:
Total Points ..... 1,231 Avg. 55.9
Final Basketball Conference Standings:
Trojans won 5, lost 1, Points 21

Trojans IN ACTION!
Jim Grayless on a rebound!

BASKETBALL

THE FUTURE TROJANS!

B-TEAM—*Row One:* Rusty Toth, Jack Guthrie, Rickie Dull, Joe Moorhousr, Jack Davis, Gary Allen, Student Manager. *Row Two:* Keith Leatherman, Lynn Thompson, Trumin Brown, Russell Stump, George Owen, Coach Albert.

Coach Clouse of Junior High; Coach Albert of B-Team; Coach Platt of the Varsity.

THE GREAT INDIANA SPORT

Of

THE SPLIT-SECOND JET AGE OF THE "SIXTIES."

SEVENTH GRADE TEAM—*Row One:* James Wolfe, Terry Dean Campbell, Don Parker. *Row Two:* Mr. Clouse, John Marsh, Kenneth Leatherman.

. . . WE ARE ONLY
FRESHMEN
NOW,
BUT . . .
VARSITY
TROJANS
ONE OF
THESE DAYS!

FRESHMAN TEAM—*Row One:* Doug Herendeen, John McClanahan, Jack Davis, Joe Moorhouse, Tom Froh, Terry Weber, Orin Winebrenner. *Row Two:* Coach Albert, Kenneth Martin, Rickie Dull, Larry Owen, Tom Zawadzke, Jerry Weber, Steve Conrad.

SEVENTH GRADE TEAM—*Row One:* Loren May, Wayne Clouse, Clifford Trittipo. *Row Two:* Jerry Sorgenfrei, Terrill Brown, Ernest Leitch.

JUNIOR HIGH CHEERLEADERS: Diana Smith, Jenny VanMeter.

FRESHMAN CHEERLEADERS: Karen Norris, Travis Mulvaney.

MASCOTS?
YEA, RAH!

EIGHTH GRADE TEAM—*Row One:* Bobby DeGroff, Gale Bloom, Larry Steffe, Terry Mendenhall, James Stull, James Wolfe. *Row Two:* Jim Owen, Milo Perry, Earl McDonald, Barry Weber, Steve Hanlon, Coach Clouse.

B-TEAM CHEERLEADERS: Bonnie Osborne, Penny Black.

YEA, RAH, TROJANS, GET THAT BALL!

. . . THE . . . . . SENIOR . . . . . TROJANS . . .

DAN WORKMAN

THEY HAVE HELPED
TO MAKE
OUR RECORD OF
SEVENTEEN WINS
AND ONLY
FOUR LOSSES

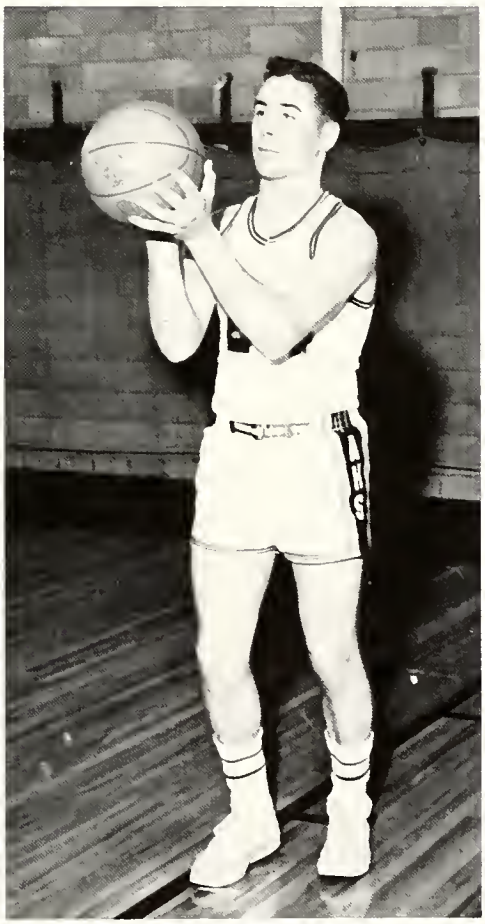

BOB TREESH

BOB KETCHAM

JIM GRAYLESS

THEIR
GRAND FINALE

JERRY BURTON

THE GREAT NATIONAL SPORT

WE SENIORS TALKED ABOUT OUR BASEBALL TEAM IN THIS YEAR OF THE SPLIT-SECOND JET AGE!

John Hoover, Bob Ketcham, Sharon Hickman, Sandra Horsewood.

YEA, RAH! Dennis Carter at the bat!

This Time James Grayless Gets His Man!

Now It's Bob Lortie At The Plate!

Bob Lortie Makes A Hit!

Then James Grayless Hits A Long One!

The Cheerleaders, Bonnie, Steve, and Pat are pleased about the record of the boys'—five wins, four losses.

THE FINAL EVENTS

BACCALAUREATE SERVICES
MAY

COMMENCEMENT EXERCISES
MAY

THE TORCH STAFF—*Row One:* Mrs Austill, Sponsor, Judy Auld, Byard Herrman, Bob Ketcham, Editor, Earl Schuster, Sharon Hickman, Sandy Girton, Joyce McCoy. *Row Two:* Bob Lortie, Lyle Ball, Jerry Burton, Jim Grayless, Dan Workman, Jim Renkenberger, Lew Wolfe, Julia Fraze, Judy Moore.

Now our table is cleared and we have finished the last page of The Torch.

James Grayless, Sam Harlan, Jack Hartman, Byard Herrman.

Judy Moore, Lew Wolfe, Bob Lortie, Diana Uhl.

. . . At first we stood at the door hesitating to step out . . .

. . . but we confidently opened the door wider, and realizing that our training will fit us for competition in EXPLORATION, EXPERIENCE, AND EDUCATION in the Split-Second Jet Age of the "Sixties," we step out with the vigor and assurance of youth.

TAYLOR PUBLISHING COMPANY
"The World's Best Yearbooks Are Taylor-made"
YEARBOOKS

Joan,
To a real sweet Girl.
Brenda
"64"

Chris Prusinsky
"64"

Tom Toh
"64"

Dorothy
"64"

Joan,
To a real sweet Girl
May your future
be as bright as
it looks now
Karen Norris
"64"

Joan,
Best of luck
in the future
and remember
to study
Paul Alcorn
"64"

"64"

To a real sweet kid,
Good Luck Always!
Marabeth
"64"
or "65"

Good luck
in the future.
Johna
Fry
"67"

Good Luck always
Ray McGuire
"64"

Shirley Cope
"64"

Best of luck
Pauline Dillon
"64"

Bad Luck in the future,
and number 7 - the Period, (Ch
but then you couldn't, you were
always sleeping! ("HA")

Rusty ("63")
HOPE

Good luck always
In years to come
Janet

Have,
lots of luck
in your future
years at A.H.S.
A friend always,
Brenda
"66"
J. Hopi

TAYLOR-MADE
YEARBOOKS
CHICAGO
ILL.